CODE OF FEDERAL REGULATIONS

NATIONAL ARCHIVES AND RECORDS ADMINISTRATION 1985

CODE of FEDERAL REGULATIONS 75th ANNIVERSARY 1938 2013

LSA

List of CFR Sections Affected

December 2013

Save this issue for Titles 1–16 (Annual)

OFFICE OF THE FEDERAL REGISTER

UNITED STATES GOVERNMENT PRINTING OFFICE

**********ALL FOR STATE MI
A FR NAPUB998N FEB 14 R
NA PUBLISHING
CONTENT ACQ
PO BOX 998
ANN ARBOR MI 48106-0998

CODE OF FEDERAL REGULATIONS

LSA

List of CFR Sections Affected

December 2013

Title 1–16
Changes January 2, 2013
through December 31, 2013

Title 17–27
Changes April 1, 2013
through December 31, 2013

Title 28–41
Changes July 1, 2013
through December 31, 2013

Title 42–50
Changes October 1, 2013
through December 31, 2013

LSA—LIST OF CFR SECTIONS AFFECTED

The LSA (List of CFR Sections Affected) is a monthly publication designed to lead users of the Code of Federal Regulations (CFR) to amendatory actions published in the Federal Register (FR). It should be shelved with current CFR volumes. Entries are by CFR title, chapter, part, and section. Proposed rules are listed at the end of appropriate titles.

HOW TO USE THIS FINDING AID

The CFR is revised annually according to the following schedule:

Titles 1–16—as of Jan. 1
17–27—as of April 1
28–41—as of July 1
42–50—as of Oct. 1

To bring these regulations up to date, consult the most recent LSA for any changes, additions, or removals published after the revision date of the volume you are using. Then check the CUMULATIVE LIST OF PARTS AFFECTED appearing in the Reader Aids of the latest Federal Register for less detailed but timely changes published after the final date included in this publication.

The page numbers listed to the right of each LSA entry indicate where the specific amendments begin in the Federal Register. **Boldface** page numbers under a particular title indicate that the page numbers span 2 years. **Boldface** is used to distinguish the previous year from the current year.

Cite a page reference from this publication using the volume number (77 FR for 2012, 78 FR for 2013) and the page number. Example: 24727 in bold cite as 77 FR 24727. For your convenience, the volume number has been included in the Table of Federal Register Issue Pages and Dates.

ISSUES TO BE SAVED

There is no single annual issue of the LSA. Four ANNUAL ISSUES must be saved: The DECEMBER issue is the ANNUAL for Titles 1–16; the MARCH issue is the ANNUAL for Titles 17–27; the JUNE issue is the ANNUAL for Titles 28–41; the September issue is the ANNUAL for Titles 42–50. ANNUAL ISSUES to be saved are clearly designated on the cover.

TABLE OF FEDERAL REGISTER ISSUE PAGES AND DATES

A table is included at the end of this publication which identifies the volume number, the inclusive page numbers, and the corresponding Federal Register issue dates for the period covered.

INDEXES

An INDEX to the daily Federal Register is published monthly and is cumulated for 12 months. A separate volume, the CFR Index and Finding Aids to the entire Code of Federal Regulations, is revised as of January 1 each year.

LSA ONLINE

The LSA can be found on the Internet at http://www.fdsys.gov.

INQUIRIES AND SUGGESTIONS

D. Gregory Perrin is Chief Editor of the LSA. The LSA is prepared under the direction of Aaron S. Woo. INQUIRIES, telephone 202–741–6000.

SUGGESTIONS concerning this and other publications of the Office are welcomed. Please send your suggestions to Charles A. Barth, Director, Office of the

Federal Register, National Archives and Records Administration, Washington, DC 20408 or e-mail fedreg.info@nara.gov.

POSTMASTER: Send address change to the Superintendent of Documents, U.S. Government Printing Office, Washington DC 20402, along with the entire mailing label from the last issue received.

CHANGES JANUARY 2, 2013 THROUGH DECEMBER 31, 2013

TITLE 1—GENERAL PROVISIONS

Proposed Rules:

51 ....60784, 69006, 69594
456....50351

TITLE 2—GRANTS AND AGREEMENTS

Chapter I—Office of Management and Budget Government-wide Guidance for Grants and Agreements (Parts 2—199)

2-19 (Subchapter A) Heading removed....78608
20-39 (Subchapter B) Heading removed....78608
40-59 (Subchapter C) Heading removed....78608
60-79 (Subchapter D) Heading removed....78608
80-99 (Subchapter E) Heading removed....78608
100-119 (Subchapter F) Heading removed....78608
120-199 (Subchapter G) Heading removed....78608

Chapter II—Office of Management and Budget Circulars and Guidance (Parts 200—299)

Chapter II Heading revised....78608
200 Added....78608
215 Removed....78691
220 Removed....78691
225 Removed....78691
230 Removed....78691

Chapter XVIII—National Aeronautics and Space Administration (Parts 1800—1899)

1880.220 Revised....13211

Proposed Rules:

100—199 (Ch. I)....7282, 17300
200—299 (Ch. II)....7282, 17300
1329....23699
2700—2799 (Ch. XXVII)....17888

TITLE 3—THE PRESIDENT

Presidential Documents

Proclamations

6763 *See* Proc. 8997....39949
6867 *See* Notice of Feb. 22, 2013....13209
7011 *See* Proc. 8997....39949
7351 *See* Proc. 9072....80419
7463 *See* Notice of Sep. 10, 2013....56581
7746 *See* Proc. 9072....80419
7757 *See* Notice of Feb. 22, 2013....13209
7826 *See* Proc. 9072....80417
8271 *See* Notice of Jun. 21, 2013....38193
8334 *See* Proc. 9072....80418
8467 *See* Proc. 9072....80418
8618 *See* Proc. 9072....80418
8693 *See* EO 13645....33950
8770 *See* Proc. 9072....80418
8771 *See* Proc. 9072....80418
8783 *See* Proc. 9072....80418
8818 *See* Proc. 8997....39949
8894 Corrected....2193
See Proc. 8997....39949
8921 *See* Proc. 9072....80417, 80418
8922....853
8923....855
8924....1123
8925....1125
8926....4293
8927....5249
8928....5251
8929....8345
8930....8347
8931....8349
8932....8951
8933....14429
8934....14431
8935....14433
8936....14435
8937....14627
8938....14629
8939....14631
8940....17069
8941....18453
8942....18455
8943....18763
8944....18769
8945....18777
8946....18783
8947....18789
8948....20213

CHANGES JANUARY 2, 2013 THROUGH DECEMBER 31, 2013

TITLE 3 Proclamations—Con.

8949 20215
8950 20217
8951 20219
8952 20221
8953 20223
8954 20409
8955 21813
8956 21815
8957 23103
8958 23669
8959 24319
8960 24321
8961 24323
8962 24325
8963 25179
8964 25563
8965 26213
8966 26215
8967 26217
8968 26219
8969 26221
8970 26223
8971 26225
8972 26227
8973 26229
8974 26483
8975 26997
8976 28463
8977 28709
8978 28711
8979 28713
8980 28715
8981 30725
8982 30727
8983 30729
8984 30731
8985 31811
8986 32537
8987 32539
8988 33955
8989 33957
8990 33959
8991 33961
8992 34243
8993 35101
8994 37425
8995 37427
8996 37429
8997 39949
8998 44869
8999 46243
9000 46245
9001 46247
9002 49357
9003 53233
9004 53235
9005 54735
9006 54737
9007 54739
9008 54741
9009 54743
9010 54745
9011 54747
9012 54749
9013 56123
9014 56125
9015 56809
9016 57461
9017 57463
9018 57465
9019 57779
9020 57781
9021 58865
9022 59155
9023 59157
9024 60177
9025 60179
9026 61151
9027 61803
9028 61805
9029 61807
9030 61809
9031 61811
9032 61813
9033 61815
9034 62305
9035 62307
9036 62309
9037 62311
9038 62313
9039 62315
9040 62335
9041 62337
9042 62339
9043 62955
9044 62957
9045 64387
9046 65513
9047 66605
9048 66607
9049 66609
9050 66611
9051 66613
9052 66615
9053 66617
9054 66619
9055 67287
9056 68325
9057 69533
9058 69751
9059 70189
9060 70841

CHANGES JANUARY 2, 2013 THROUGH DECEMBER 31, 2013

9061 71433
9062 72529
9063 72531
9064 73077
9065 73375
9066 73685
9067 75205
9068 75207
9069 76029
9070 76719
9071 76971
9072 80417

Executive Orders

11145 *See* EO 13652....61817
11183 *See* EO 13652....61817
11287 *See* EO 13652....61817
11612 *See* EO 13652....61817
11958 Revoked in part by EO 13637....16129
12131 *See* EO 13652....61817
12170 *See* Notice of Mar. 12, 2013 16397
See Notice of Nov. 12, 2013....68323
12216 *See* EO 13652....61817
12367 *See* EO 13652....61817
12382 *See* EO 13652....61817, 61819
12473 *See* EO 13643....29559
12777 *See* EO 13638....17589
12829 *See* EO 13652....61817
12893 *See* EO 13653....66820
12898 *See* Memorandum of May 17, 2013....30735
See EO 13653....66820
12905 *See* EO 13652....61817
12938 *See* Notice of Nov. 7, 2013 67289
12947 *See* Notice of Jan. 17, 2013 4303
12957 *See* Notice of Mar. 12, 2013 16397
See EO 13645....33945, 33949, 33952
12959 *See* Notice of Mar. 12, 2013 16397
12978 *See* Notice of Oct. 16, 2013 62341
12994 *See* EO 13652....61817
13007 *See* Proclamation 8946....18786
See Proclamation 8947....18791
13043 *See* EO 13652....61818
13047 *See* Notice of May 2, 2013 26231
See EO 13651....48793
13059 *See* Notice of Mar. 12, 2013 16397
13067 *See* Notice of Oct. 30, 2013 65867
13099 *See* Notice of Jan. 17, 2013 4303
13159 *See* Notice of Jun. 20, 2013 37925
13175 *See* Memorandum of May 17, 2013....30735
See Memorandum of Jun. 7, 2013....35543
See EO 13647....30539
13222 Amended by EO 13637....16129
See Notice of Aug. 8, 2013....49107
13224 *See* Notice of Sep. 18, 2013 58151
13231 *See* EO 13652....61817, 61818
See EO 13653....66820
13265 *See* EO 13652....61817
13288 *See* Notice of Mar. 1, 2013 14427
13303 *See* Notice of May 17, 2013 30195
13310 *See* Notice of May 2, 2013 26231
See EO 13651....48793
13315 *See* Notice of May 17, 2013 30195
13338 *See* Notice of May 7, 2013 27301
13348 *See* Notice of Jul. 17, 2013 43751
13350 *See* Notice of May 17, 2013 30195
13364 *See* Notice of May 17, 2013 30195
13372 *See* Notice of Jan. 17, 2013 4303
13382 *See* Notice of Nov. 7, 2013 67289
13391 *See* Notice of Mar. 1, 2013 14427
13396 *See* Notice of Feb. 4, 2013 8955
13399 *See* Notice of May 7, 2013 27301
13400 *See* Notice of Oct. 30, 2013 65867
13412 *See* Notice of Oct. 30, 2013 65867
13413 *See* Notice of Oct. 23, 2013 64151
13423 *See* Memorandum of Dec. 5, 2013....75210
13438 *See* Notice of May 17, 2013 30195

CHANGES JANUARY 2, 2013 THROUGH DECEMBER 31, 2013

TITLE 3 Executive Orders—Con.

13441 *See* Notice of Jul. 29, 2013 46489
13448 *See* Notice of May 2, 2013 26231
See EO 13651 48793
13460 *See* Notice of May 7, 2013 27301
13464 *See* EO 13651 48793
13466 *See* Notice of Jun. 21, 2013 38193
13469 *See* Notice of Mar. 1, 2013 14427
13464 *See* Notice of May 2, 2013 26231
13498 *See* EO 13640 21211
See EO 13652 61817
13506 *See* Memorandum of Jan. 30, 2013 7989
13514 *See* EO 13653 ..... 66819, 66821
See Memorandum of Dec. 5, 2013 ..... 75209, 75210, 75212
13515 *See* EO 13652 ..... 61817, 61819
13521 *See* EO 13652 61817
13522 *See* EO 13652 61817
13532 *See* EO 13652 61818
13536 *See* Notice of Apr. 4, 2013 21013
13538 *See* EO 13652 61818
13539 *See* EO 13652 61818
13540 *See* EO 13652 61818
13544 *See* EO 13652 61818
13548 *See* Proclamation 9030 61809
13549 *See* EO 13636 11740
See EO 13652 61818
13551 *See* Notice of Jun. 21, 2013 38193
13553 *See* Notice of Mar. 12, 2013 16397
13555 *See* EO 13652 61818
13563 *See* Memorandum of May 17, 2013 ..... 30733, 30734
13566 *See* Notice of Feb. 13, 2013 11549
13569 *See* EO 13640 21211
See EO 13652 61817
13570 *See* Notice of Jun. 21, 2013 38193
13572 *See* Notice of May 7, 2013 27301
13573 *See* Notice of May 7, 2013 27301
13574 *See* Notice of Mar. 12, 2013 16397
13580 *See* EO 13653 66820
13581 *See* Notice of Jul. 19, 2013 44417
13582 *See* Notice of May 7, 2013 27301
13585 *See* EO 13652 61818
13590 *See* Notice of Mar. 12, 2013 16397
13591 *See* EO 13652 61818
13592 *See* EO 13647 39539
13594 Superseded by EO 13635 649
13595 *See* Memorandum of Jan. 30, 2013 7989
13599 *See* Notice of Mar. 12, 2013 16397
See EO 13645 33946
13600 *See* EO 13652 ..... 61818, 61819
13604 *See* Memorandum of May 17, 2013 ..... 30733, 30734
See Memorandum of Jun. 7, 2013 ..... 35540, 35542, 35543
See EO 13653 66820
13606 *See* Notice of Mar. 12, 2013 16397
See Notice of May 7, 2013 27301
13608 *See* Notice of Mar. 12, 2013 16397
See Notice of May 7, 2013 27301
13611 *See* Notice of May 13, 2013 28465
13617 *See* Notice of Jun. 20, 2013 37925
13619 *See* Notice of May 2, 2013 26231
See EO 13651 48793
13620 *See* Notice of Apr. 4, 2013 21013
13621 *See* EO 13652 61818
13622 *See* Notice of Mar. 12, 2013 16397
See EO 13645 33952
13623 *See* Memorandum of Jan. 30, 2013 7989
13628 *See* Notice of Mar. 12, 2013 16397
13631 *See* EO 13652 61818
13634 *See* EO 13652 61818
13635 649
See EO 13641 21504
13636 11739
13637 16129
13638 17589
13639 19979
See EO 13644 31813
13640 21211
See EO 13652 61817
13641 21503
See EO 13655 80452
13642 28111

CHANGES JANUARY 2, 2013 THROUGH DECEMBER 31, 2013

See EO 13653 66821
13643....29559
13644....31813
13645....33945
13646....39159
13647....39539
13648....40621
13649....43057
13650....48029
13651....48793
13652....61817
See EO 13653 66820
13653....66819
13654....70843
13655....80451

Administrative Orders

Memorandums:

Mar. 19, 2002 *See* Memorandum of Sep. 12, 2013 59161
Nov. 30, 2004 Revoked by Memorandum of Jun. 14, 2013....37435
Dec. 9, 2008 *See* Memorandum of Feb. 1, 2013 8953
Dec. 22, 2010 *See* Memorandum of Dec. 21, 2012 647
See Memorandum of Apr. 5, 2013 21213
May 31, 2011 Revoked by Memorandum of Mar. 29, 2013 20225
Aug. 31, 2011 *See* EO 13653....66820
Dec. 21, 2012 647
See Memorandum of Apr. 5, 2013 21213
Jan. 15, 2013....5705
Jan. 16, 2013....4295, 4297, 4301
Jan. 25, 2013....7253
Jan. 30, 2013....7989
Jan. 31, 2013....8351, 9573
Feb. 1, 2013 8953
Feb. 20, 2013 13997
Mar. 12, 2013....16397
Mar. 29, 2013....20225
Apr. 5, 2013 ....21213, 22763
May 10, 2013 28717
May 17, 2013 30733
See EO 13653 66820
May 31, 2013 33943
Jun. 3, 2013....35545
Jun. 7, 2013....35539
Jun. 14, 2013 37431
Jun. 19, 2013 37923
Jun. 25, 2013 39535
Jul. 15, 2013....43747
Jul. 29, 2013....48027
Aug. 2, 2013 72789
Aug. 12, 2013....49653
Sep. 20, 2013 59159
Sep. 20, 2013 59161
Sep. 27, 2013 62413
Oct. 28, 2013....71985
Dec. 5, 2013....75209
Dec. 10, 2013 78161

Notices:

Nov. 21, 2012 Corrected....7255
Dec. 28, 2012 661
Jan. 17, 2013....4303
Feb. 4, 2013 8955
Feb. 13, 2013 11549
Feb. 22, 2013 13209
Mar. 1, 2013 14427
Mar. 12, 2013....16397
Apr. 4, 2013....21013
May 2, 2013 ....26231, 26999
May 7, 2013....27301
May 13, 2013 28465
May 17, 2013 30195
Jun. 13, 2013 36081
Jun. 17, 2013 37099
Jun. 20, 2013 37925
Jun. 21, 2013 38193
Jul. 17, 2013....43751
Jul. 19, 2013....44417
Jul. 29, 2013....46489
Aug. 8, 2013 49107
Sep. 10, 2013 56581
Sep. 18, 2013 58151
Oct. 16, 2013....62341
Oct. 23, 2013....64151
Oct. 30, 2013....65867
Nov. 7, 2013 67289
Nov. 12, 2013....68323

Orders:

Mar. 1, 2013 14633
Apr. 10, 2013 22409

Presidential Determinations:

No. 2013-04 of Jan. 29, 2013 9571
No. 2013-05 of Feb. 8, 2013 12587
No. 2013-06 of Feb. 11, 2013....12589
No. 2013-07 of Apr. 8, 2013 22765
No. 2013-08 of Apr. 11, 2013....24317
Corrected....55169
No. 2013-09 of Jun. 4, 2013 35535
No. 2013-10 of Jun. 5, 2013 35537
No. 2013-11 of Jul. 26, 2013 48025
No. 2013-12 of Aug. 9, 2013....51647
Corrected....73377
No. 2013-13 of Sep. 12, 2013....57225
No. 2013-14 of Sep. 13, 2013....58855
No. 2013-15 of Sep. 16, 2013....58859

CHANGES JANUARY 2, 2013 THROUGH DECEMBER 31, 2013

TITLE 3 Administrative Orders—Con.

No. 2013-16 of Sep. 17, 2013.....58861
No. 2013-17 of Sep. 30, 2013.....63367
No. 2014-01 of Oct. 2, 2013.....62415
No. 2014-02 of Oct. 10, 2013.....62953
No. 2014-03 of Nov. 29, 2013.....76717
No. 2014-04 of Dec. 3, 2013.....75203
No. 2014-05 of Dec. 16, 2013.....78163
No. 2014-06 of Dec. 20, 2013.....80449

TITLE 4—ACCOUNTS

No amendments to 4 CFR have been published in the FEDERAL REGISTER since March 15, 2012.

TITLE 5—ADMINISTRATIVE PERSONNEL

Chapter I—Office of Personnel Management (Parts 1—1199)

213 Authority citation revised.....12220
213.3102 (u) revised.....12220
531.212 (a)(1)(ii) amended; (a)(3) revised; (a)(5) added.....49362
531.602 Amended.....5115
531.609 (d) revised.....5115
532 Technical correction.....1
532.213 Table amended.....58153
532.267 (c)(1) table amended.....58154
532.285 (c)(1) table amended.....58154
532.201—532.285 (Subpart B) Appendix A amended.....21515
Appendix B amended; interim.....29612
Appendix C amended.....21515, 29612
Appendix D amended; interim.....29612
Appendix D amended.....60181, 60182
Regulation at 78 FR 29612 confirmed.....60182
532.313 (a) table amended.....58154
575 Authority citation revised.....49363
575.102 (3) amended.....49363
575.104 (d)(1) revised; (d)(2) and (3) amended; (d)(4) added.....49363
575.105 (b) revised.....49363
575.109 (c)(1) revised.....49363
575.113 (b) and (a) designation removed.....49363
575.114 Removed.....49363
575.204 (d)(1) revised; (d)(2) and (3) amended; (d)(4) added.....49363
575.205 (b) amended.....49364
575.210 (d) revised.....49364
575.211 (b) revised.....49364
575.213 (b) and (a) designation removed.....49364
575.214 Removed.....49364
575.304 (d)(1) revised; (d)(2) and (3) amended; (d)(4) added.....49364
575.305 (c) revised.....49364
575.306 (b)(2) through (b)(8) redesignated as (b)(3) through (b)(9); new (b)(2) added.....49364
575.311 (a)(1) and (2) redesignated as (a)(2) and (3); new (a)(1) added.....49364
575.313 (b) and (a) designation removed.....49364
575.314 Removed; new section redesignated from 575.315; new (i)(2) removed; new (i)(1) introductory text and new (i)(1)(i) through (i)(1)(v) redesignated as new (i) introductory text and new (i)(1) through (i)(5); new (i) introductory text revised.....49364
575.315 Redesignated as 575.314.....49364
733 Authority citation revised.....66826
733.107 (c) amended.....66826
850 Heading revised.....68981
850.101 Revised.....68981
850.103 Revised.....68981
850.106 (a)(4) revised.....68982
850.201 Revised.....68983
850.202 (a) designation and (b) removed.....68983
850.203 Revised.....68983
850.301 Revised.....68983
850.401 Revised.....68983
890 Authority citation revised.....60655
890.101 (a) amended.....60655
890.102 (c)(9) added; (e) revised.....60655
890.201 (d) added.....60656
890.302 Revised.....64876
890.303 (b) revised.....60656
890.304 (a)(1)(iii) revised.....60656
890.501 (h) added.....60656
890.804 Revised.....64877
890.1102 Amended.....64878
890.1103 (a) introductory text and (2) revised.....64878
890.1104 (b)(2) and (3) revised.....64878
890.1107 (b) revised.....64878
890.1202 Amended.....64878
890.1203 (b) amended.....64878
892.101 Amended.....64878
892.102 Amended.....64878
892.208 (b) amended.....64878

CHANGES JANUARY 2, 2013 THROUGH DECEMBER 31, 2013

894.101 Amended 64879
894.308 Added 64879
894.403 (a) amended 64879
930.204 (b) revised; eff. 1-2-14 71989

Chapter II—Merit Systems Protection Board (Parts 1200—1299)

1201.3 (b)(2) revised; interim 39545
Regulation at 78 FR 39545 confirmed....56811
1201.21 (c) revised; interim....21518
Regulation at 78 FR 21518 confirmed....43753
1201.74 (a) revised....23458
1201.112 (a)(4) revised 23458
1201.113 (f) revised; interim....39545
Regulation at 78 FR 39545 confirmed....56811
1201.114 (k) revised....23458
1201.120 Revised; interim 39545
Regulation at 78 FR 39545 confirmed....56811
1201.125 (b) amended; (c) removed; interim....39545
Regulation at 78 FR 39545 confirmed....56811
1201.126 (a) revised; (c) removed; interim 39545
Regulation at 78 FR 39545 confirmed....56811
1201.132 (b) revised; interim 39545
Regulation at 78 FR 39545 confirmed....56811
1201.133 Revised; interim 39545
Regulation at 78 FR 39545 confirmed....56811
1201.201 (d) revised; interim 39545
Regulation at 78 FR 39545 confirmed....56811
1201.202 (a)(6), (7), (8) and (b)(2) redesignated as (a)(7), (8), (9) and (b)(3); new (a)(6), new (b)(2) and (4) added; (b) introductory text and (c) revised; interim 39546
Regulation at 78 FR 39546 confirmed....56811
1201 Appendix II amended....43971
1208.22 (c) revised....23458
1209 Heading revised; interim....39546
Regulation at 78 FR 39546 confirmed....56811
Authority citation revised 39546
Regulation at 78 FR 39546 confirmed....56811
1209.1 Revised; interim 39546
Regulation at 78 FR 39546 confirmed....56811
1209.2 Revised; interim 39546
Regulation at 78 FR 39546 confirmed....56811
1209.3 Revised; interim 39547
Regulation at 78 FR 39547 confirmed....56811
1209.4 (a)(10), (11), (12) and (b) revised; (c) and (d) redesignated as (d) and (e); new (c) and (f) added; interim....39547
Regulation at 78 FR 39547 confirmed....56811
1209.6 (a)(4) and (5)(ii) revised; interim 39548
Regulation at 78 FR 39548 confirmed....56811
1209.7 Revised; interim 39548
Regulation at 78 FR 39548 confirmed....56811
1209.9 (a)(6)(ii) revised; interim 39548
Regulation at 78 FR 39548 confirmed....56811
1209.13 Revised; interim....39548
Regulation at 78 FR 39548 confirmed....56811

Chapter VI—Federal Retirement Thrift Investment Board (Parts 1600—1699)

1651.1 (b) amended; interim 57784
1651.5 (a) revised; interim 57784
1690.1 Amended; interim....57784

Chapter XVI—Office of Government Ethics (Parts 2600—2699)

2640.102 (q) revised 14441
2640.201 (b)(1) and (2) revised....14442
2640.203 (m) added 14442
2641 Appendix A amended....61154
Regulation at 78 FR 61154 withdrawn 70191

Chapter LXV—Department of Housing and Urban Development (Parts 7500—7599)

7501.102 Amended 56128
7501.104 (a)(2) revised 56128

CHANGES JANUARY 2, 2013 THROUGH DECEMBER 31, 2013

TITLE 5

Chapter LXXXII—Special Inspector General for Iraq Reconstruction (Parts 9200—9299)

Chapter LXXXII Removed.....55171

Chapter LXXXVI—National Credit Union Administration (Parts 9600—9699)

9601 Added 22769

Proposed Rules:

151.....44467
300.....54434
315.....54434
335.....54434
410.....54434
532.....18252, 29657, 29658
537.....54434
550 .....36312, 53695
581.....33912
582.....33912
732.....31847
733 .....20497, 44467
734.....44467
831.....33912
838.....33912
841.....33912
842.....33912
843.....33912
848.....33912
850.....14233
870.....33912
890 .....33912, 48337
900.....54434
950.....20820
1201 67076
1400—1499 31847
1651 57807
3800—3899 (Ch. XXVIII) 17888

TITLE 6—DOMESTIC SECURITY

Chapter I—Department of Homeland Security, Office of the Secretary (Parts 0—99)

5 Appendix C added.....69984

Chapter X—Privacy and Civil Liberties Oversight Board (Parts 1000—1099)

Chapter X Established.....33689
1000 Added 33689
1000.3 Second occurrence correctly redesignated as 1000.5 38811
1001 Added; eff. 1-7-14.....66997
1002 Added; eff. 1-7-14.....66997
1003 Added; eff. 1-7-14.....66997

Proposed Rules:

5 .....4079, 4347, 15889, 28761, 55657, 58254
115 8987
1001—1099 (Ch. X) 28532

TITLE 7—AGRICULTURE

Subtitle A—Office of the Secretary of Agriculture (Parts 0—26)

2 Authority citation revised.....40936
2.5 Revised 40936
2.16 (a)(2)(viii) removed 40937
2.17 (a)(17) removed.....40937
2.20 (a)(2)(xlv) and (3)(xxiv) added 40937
2.24 (a)(2)(xi)(C), (D), (3)(xxv), (4)(xx) and (7)(xiv) revised; (a)(4)(xxii) and (11) removed; (a)(3)(xxx), (6)(iii)(I), (xx), (9)(vi), (vii) and (viii) added 40937
2.25 (a)(21) revised; (a)(22) redesignated as (a)(23); new (a)(22) added 40937
2.29 (a)(2)(iii), (11)(iii) and (iv) removed; (a)(12), (13) and (14) added 40938
2.31 Introductory text and (a) through (p) redesignated as (a) introductory text and (1) through (16); new introductory text revised; new (a)(12)(1) through (5) redesignated as (a)(12)(i) through (v); (a)(17) and new (b) added 40938
2.42 (a)(35) removed.....40938
2.47 (a)(9) removed 40938
2.48 (a)(15) removed.....40938
2.49 (a)(7) removed 40938
2.60 (a)(54) added 40938
2.61 (a)(29) added 40938
2.71 (a)(3) removed 40938
2.74 Added 40938
2.75 Added 40938
2.89 (a)(11)(iii) and (iv) revised.....40939
2.90 (a)(25) revised; (a)(30) added 40939

CHANGES JANUARY 2, 2013 THROUGH DECEMBER 31, 2013

2.91 (a)(20) revised; (a)(22) removed....40939
2.93 (a)(20) added....40939
2.94 (a)(14) revised....40939
2.96 (a)(6), (7) and (8) added....40939
2.98 Removed....40940
2.200 Revised....40940
2.201 Added....40940
2.202 Revised....40940
6 Appendices 1, 2 and 3 revised 491
7 Regulation at 77 FR 33070 confirmed....13776
20.4 (c) revised....16778
20 Appendix 1 revised....16778

Chapter I—Agricultural Marketing Service (Standards, Inspections, Marketing Practices), Department of Agriculture (Parts 27—209)

27.2 (n) revised; (p) added....68984
27.93 Amended....25182
27.94 (a) revised....25182
28.909 (b) revised....32068
28.911 (a) amended....32068
42.102 Amended....57035
42.106 (a)(1) amended....57035
42.109 Revised....57035
42.110 Revised....57037
42.111 Revised....57039
42.112 Revised....57041
42.113 Revised....57046
42.114 Added....57046
42.132 (a) table correctly amended; CFR correction....77327
51.2075 (b)(5) revised....14908
51.2080 Revised....14908
58.43 Revised....38543
58.45 Revised....38544
60.124 Revised....31385
65.240 Revised....31385
65.300 (d), (e) and (f) revised....31385
205 Policy statement....13776, 56811
205.601 (a)(6) and (i)(8) revised....31821
205.605 (b) amended....31821, 61161
205.606 (d)(1) removed; (d)(2) through (19) redesignated as (d)(1) through (18); (d)(3) revised....31821

Chapter II—Food and Nutrition Service, Department of Agriculture (Parts 210—299)

210.1 (b) amended; interim....39090
Regulation at 78 FR 39090 confirmed....79567
210.2 Amended....13448
Regulation at 77 FR 4143 confirmed....40625
210.4 Regulation at 77 FR 25034 confirmed....39163
210.5 Regulation at 77 FR 25034 confirmed....39163
210.7 Regulation at 77 FR 25034 confirmed....39163
210.9 (b)(19)(iv), (v) and (21) amended; (b)(19)(vi) added....13448
Regulation at 76 FR 22797 confirmed....64153
210.10 (c)(2)(iv)(A) and (e) amended....13448
(a)(1)(i) amended; interim....39090
Regulation at 77 FR 4143 confirmed....40625
Regulation at 78 FR 39090 confirmed....79567
210.11 (b) amended....13448
Redesignated as 210.11a; interim....39091
New 210.11 added; interim....39091
Regulation at 78 FR 39091 confirmed....79567
210.11a Redesignated from 210.11; interim....39091
(c) added; interim....39092
Regulation at 78 FR 39091 confirmed....79567
Regulation at 78 FR 39092 confirmed....79567
210.12 (d) added....13448
210.13 (c) introductory text revised....13448
210.15 Regulation at 77 FR 25035 confirmed....39163
210.18 (e) introductory text amended....13448
(h)(6) added; interim....39093
Regulation at 77 FR 25035 confirmed....39163
Regulation at 77 FR 4152 confirmed....40625
Regulation at 76 FR 22797 confirmed....64153
Regulation at 78 FR 39093 confirmed....79567
210.19 (f) amended; (g) added....13448
Regulation at 77 FR 25036 confirmed....39163
Regulation at 77 FR 4153 confirmed....40625

CHANGES JANUARY 2, 2013 THROUGH DECEMBER 31, 2013

TITLE 7 Chapter II—Con.

Regulation at 76 FR 22797 confirmed....64153
210.20 (a)(8) amended; (b)(12) revised....13449
210.21 Regulation at 77 FR 4153 confirmed....40625
210.23 Regulation at 76 FR 22797 confirmed....64153
210.30 Regulation at 77 FR 4153 confirmed....40625
210 Appendix B amended; interim....39093
Regulation at 77 FR 4153 confirmed....40625
Regulation at 78 FR 39093 confirmed....79567
215.13a (f) revised; (i)(1) and (2) amended....13449
Regulation at 76 FR 22798 confirmed....64153
220.2 Amended; interim....39093
Regulation at 77 FR 4153 confirmed....40625
Regulation at 76 FR 22798 confirmed....64153
Regulation at 78 FR 39093 confirmed....79567
220.7 (a)(3) revised; (e)(14)(ii)(D) and (E) amended; (e)(14)(ii)(F) added....13449
Regulation at 76 FR 22798 confirmed....64153
220.8 (a)(1) amended; interim....39093
Regulation at 77 FR 4154 confirmed....40625
Regulation at 78 FR 39093 confirmed....79567
220.12 Redesignated as 220.12a; new 210.12 added; interim....39093
Regulation at 78 FR 39093 confirmed....79567
220.12a Redesignated from 220.12; (c) and (d) added; interim....39093
Regulation at 78 FR 39093 confirmed....79567
220.13 (b)(3) revised....13449
Regulation at 77 FR 4159 confirmed....40625
220.23 Regulation at 77 FR 4159 confirmed....40625
220 Regulation at 77 FR 4167 confirmed....40625
Regulation at 78 FR 39093 confirmed....79567
225.2 Amended; (a)(4) amended....13449
Regulation at 76 FR 22798 confirmed....64153
225.6 (b)(6) and (e) introductory text revised; (c)(2)(ii)(C), (3)(ii)(C), (4)(i), (ii) and (F) amended....13450
Regulation at 76 FR 22798 confirmed....64153
225.7 Regulation at 76 FR 22798 confirmed....64153
225.13 Amended....13450
225.14 (d)(6) revised....13450
225.15 (e), (f)(2)(iii), (4)(ii), (i)(1) and (2) amended; (f)(4)(iii) removed; (f)(4)(iv) through (viii) redesignated as (f)(4)(iii) through (vii); new (f)(4)(iii) and (5) revised....13450
Regulation at 76 FR 22798 confirmed....64153
225.18 (g) amended....13450
226.2 Amended; (a)(4) and (b) amended....13451
Regulation at 76 FR 22798 confirmed....64153
226.4 (b) amended....13451
226.6 (b)(4)(i) revised; (b)(4)(ii), (iii) and (c)(2)(iii)(D) removed; (b)(4)(iv), (v) and (c)(2)(iii)(E) redesignated as (b)(4)(ii), (iii) and (c)(2)(iii)(D); (c)(2)(iii)(A)(*5*), (*6*), (C)(*1*), (D)(*1*), (d)(3)(iv)(C), (f)(1)(viii)(A), (ix)(A), (3)(i) and (iv)(C) amended....13451
Regulation at 76 FR 22798 confirmed....64153
226.10 Regulation at 76 FR 22798 confirmed....64153
226.15 (e)(3) and (f) amended....13451
226.16 (f) amended....13451
226.17 (b)(4) amended....13451
226.17a (f)(2) and (i)(1) amended....13451
226.23 (e)(1)(ii)(E), (2)(vi) and (h)(2)(iii)(A) through (E) removed; (e)(1)(ii)(F), (G) and (2)(vii) redesignated as (e)(1)(ii)(E), (F) and (2)(vi); (c)(2), (d), (e)(1)(i), (iv), (A), (h)(2)(iii), (v)(A), (k)(1) and (2) amended....13451
Regulation at 76 FR 22798 confirmed....64153
245.2 Amended....13452

CHANGES JANUARY 2, 2013 THROUGH DECEMBER 31, 2013

Regulation at 76 FR 22799 confirmed....64153
245.3 Regulation at 76 FR 22800 confirmed....64153
245.5 (a)(1)(viii) removed; (a)(1)(ix) through (xii) redesignated as (a)(1)(viii) through (xi); (a)(1)(viii) and (ix) amended; (a)(1)(ix) revised....13452
Regulation at 76 FR 22800 confirmed....64153
245.6 (a)(1), (6), (b)(2), (4), (6)(ii), (c)(5)(ii), (h)(1) and (2) amended; (a)(8), (b)(5)(iii) and (b)(8) revised....13453
Regulation at 76 FR 22800 confirmed....64153
245.6a (h) amended....12230
(a)(7)(iii) and (f)(1) revised; (c)(2) and (f)(3) amended....13453
Regulation at 78 FR 12230 confirmed....40625
Regulation at 76 FR 22802 confirmed....64153
245.9 Regulation at 76 FR 22802 confirmed....64153
245.10 Regulation at 76 FR 22802 confirmed....64153
245.11 (i) revised....12230
Regulation at 78 FR 12230 confirmed....40625
Regulation at 76 FR 22802 confirmed....64153
245.12 Redesignated as 245.13; new 245.12 added....12230
Regulation at 78 FR 12230 confirmed....40625
245.13 Redesignated as 245.14; New 245.13 redesignated from 245.12....12230
Regulation at 78 FR 12230 confirmed....40625
245.14 Redesignated from 245.13....12230
Regulation at 78 FR 12230 confirmed....40625
253.6 Regulation at 76 FR 18865 confirmed....39548
(d) removed; (e) and (f) redesignated as (d) and (e); new (d)(2)(ii)(F) redesignated as (d)(2)(ii)(G); (c) introductory text, (1), (2) and new (d)(3)(viii) amended; (d)(2)(ii)(F), (3)(xii) and (e)(5) added; (e)(4) revised....52831
Regulation at 78 FR 52831 confirmed....79567
253.7 (a)(6)(i)(C) and (c)(1) revised; (a)(6)(i)(D) added; (f)(2)(i) removed; (f)(2)(ii) and (iii) redesignated as (f)(2)(i) and (ii)....52831
Regulation at 78 FR 52831 confirmed....79567
271 Amended....11972
272.1 Regulation at 76 FR 28167 confirmed....46799
271.2 Amended....11972
(6) added; interim....51657
Regulation at 78 FR 51657 confirmed....51657
271.5 Amended....11972
Regulation at 78 FR 51657 comment period extended....65515
272.2 (d)(1)(iii), (2) and (6) revised; interim....20421
272.5 (b)(1) and (2) removed; (b)(3) and (4) redesignated as (b)(1) and (2); interim....20422
272.8 (a)(5) added....12231
Regulation at 78 FR 12231 confirmed....40625
273.11 Amended; (k) introductory text and (6) amended....11972
274.2 (b) amended; (f) revised; interim....51657
Regulation at 78 FR 51657 comment period extended....65515
Regulation at 78 FR 51657 confirmed....79567
274.6 (b) introductory text revised; (b)(4) and (5) added; interim....51657
Regulation at 78 FR 51657 comment period extended....65515
Regulation at 78 FR 51657 confirmed....79567
281 Amended....11972
281.1 (c) amended....11972

Chapter III—Animal and Plant Health Inspection Service, Department of Agriculture (Parts 300—399)

301.38-2 (a)(1) and (2)(ii) amended....27856
301.45-1 Amended; interim....24666

CHANGES JANUARY 2, 2013 THROUGH DECEMBER 31, 2013

TITLE 7 Chapter III—Con.

Regulation at 78 FR 24666 confirmed....63369
301.45-3 (a) amended; interim....24666
Regulation at 78 FR 24666 confirmed....63369
301.51-3 (c) revised; interim....27854
301.75-1 Regulation at 76 FR 23457 confirmed....63373
301.75-6 Regulation at 76 FR 23457 confirmed....63373
301.75-12 Regulation at 76 FR 23457 confirmed....63373
301.75-13 Regulation at 76 FR 23457 confirmed....63373
301.76-4 Regulation at 76 FR 23457 confirmed....63373
301.76-6 Regulation at 76 FR 23457 confirmed; (c)(1) and (2) amended....63373
301.76-7 Regulation at 76 FR 23458 confirmed....63373
301.76-8 Regulation at 76 FR 23457 and 23459 confirmed....63373
301.76-9 Regulation at 76 FR 23457 and 23459 confirmed....63373
301.85-2a Amended....1714
Regulation at 78 FR 1714 and 3827 confirmed....27857
Corrected....3827
305.6 (b) amended; (h)(5) added....63374
318.13-20 Added....56131
318.13-26 Heading revised (OMB numbers)....56132
319.6 Added....25568
319.8 Revised....25569
319.8-1 Amended....25569
319.8-2 footnotes 2 through 6 redesignated as footnotes 1 through 5....25570
319.8-3 (a) and (b) amended....25570
319.8-8 footnotes 2 through 6 redesignated as footnotes 1 through 5; (a)(2)(v) and (4) amended....25570
319.8-11 footnotes 2 through 6 redesignated as footnotes 1 through 5....25570
319.8-12 (d) and (f) amended....25570
319.8-17 footnotes 2 through 6 redesignated as footnotes 1 through 5....25570
319.8-19 Removed....25570
319.8-20 Removed....25570
319.15 (a) revised....25570
319.19 (b) revised....25570
319.24 (b) amended....25570
319.24-1 amended....25570
319.28 (Subpart) Note amended....41264
319.28 (d) revised; (i) and (j) amended....25570
(d) through (j) redesignated as (e) through (k); new (d) added; new (g) revised....41264
319.37-1 Amended....25570
319.37-2 (c)(1) revised; (c)(3), (4) and (5) amended....25570
319.37-3 (d) revised;(g) and (h) added....25570
319.37-7 (a)(2) and (d) introductory text amended....25571
319.37-14 Table amended....24667
319.40-1 Amended....25571
319.40-2 (d) heading, (2) and (3) amended; (d)(1) revised....25571
319.41 (c) revised....25571
319.41-3 (a) and (b) revised....25571
319.55 (c) revised....25571
319.56-58 Added....8959
319.56-59 Added....41264
319.56-60 Added....57469
319.56-61 Added....58158
319.56-62 Added....69286
319.56-63 Added; eff. 1-31-14....79578
319.56-64 Added; eff. 1-31-14....79572
319.59-1 Amended....25571
319.59-2 (b) introductory text, (2), (3) and (4) amended....25571
319.69 (b) introductory text amended; (c) revised....25571
319.74-1 Amended....25571
319.74-3 Revised....25571
319.75 (c) revised....25572
319.75-1 Amended....25572
319.75-3 (d) amended....25572
319.75-8 amended....25572
357 Added; interim....40944

Chapter IV—Federal Crop Insurance Corporation, Department of Agriculture (Parts 400—499)

402.4 Amended....52835
407 Revised....38507
457.105 Introductory text and section amended....70487
457.107 Correctly amended....4305, 22411
457.121 Amended....46253
457.154 Amended....55173
457.167 Amended....13459
(d) Correctly amended....33691

CHANGES JANUARY 2, 2013 THROUGH DECEMBER 31, 2013

Chapter VII—Farm Service Agency, Department of Agriculture (Parts 700—799)

761.2 (a) and (b) amended....3834
(a) and (b) amended; interim 14005
(b) amended....65529
761.7 (b)(1) revised; (b)(3) and (e) added....65529
761.103 (b) introductory text revised; (c), (d) and (e) redesignated as (d), (e) and (f); new (c) added....3835
(b)(8) removed; (b)(9), (10) and (11) redesignated as new (b)(8), (9) and (10)....65529
761.104 (e) and (f) redesignated as (f) and (g); new (e) added; new (f) amended....3835
762.120 (a)(2) introductory text, (k)(3), (l)(2) and (m) amended 65529
762.121 (a)(1)(v) amended....65529
762.124 (a)(2) and (3) revised; (a)(4) and (5) redesingated as (a)(5) and (6); new (a)(4) added; interim....14005
762.127 Revised....65529
762.145 Amended....65530
762.146 (b)(1), (6) and (e)(1) amended....65530
762.149 (b)(1)(iii) introductory text amended....65530
762.150 (g) revised; interim....14005
(b)(5) and (d)(2) amended....65530
764.1 (b)(2) amended....3835
764.51 (c) revised....3835
764.101 (i)(3) amended; (i)(4) added....3835
764.103 (c) and (e) amended....3835
764.251 (a) introductory text amended; (b) removed....3835
764.255 (b) introductory text revised; (c) added....3835
765.205 (b), (c) introductory text and (1) revised....65530
765.252 (a) heading, introductory text, (1), (2), (4), (b)(1) and (2) revised; (a)(5) and (b)(4) added....65531
765.253 (d) removed; (e) redesignated as new (d)....65531
765.301 (a) revised....65531
765.302 (b) and (h) removed; (c) through (g) redesignated as new (b) through (f); (a) and new (b) through (3) revised 65531
765.305 (c) added....65531
765.351 (a)(3) and (b)(1)(ii) revised; (a)(4) and (b)(1)(iii) removed; (a)(5) through (10) redesignated as new (a)(4) through (9); (f) added....65531
766.110 (a)(6), (b)(2)(vi), (c) introductory text, (3) and (e) revised; (c)(4) through (7), (m) and (n) added; (f) amended 65532
766.115 (a)(1) and (b) revised....65532
766.101—766.150 (Subpart C) Appendix A revised....65533
772.5 (c)(1) and (3) amended....65541
772.8 (b) revised....65541

Chapter VIII—Grain Inspection, Packers and Stockyard Administration (Federal Grain Inspection Service), Department of Agriculture (Parts 800—899)

800.0 (b)(1) through (107) designations removed; (b) amended 43755
800.71 Revised....22155
800.84 (a), (b)(1), (2) and (c) introductory text revised....43756
800.85 (b)(1), (c)(1), (2). (h)(4) and (5) revised....43756
800.97 (b)(1) and (c)(1) revised....43757
800.98 (b)(1), (2) and (c)(2) revised 43757
800.152 (b) revised....43757
810.2202 (b) revised; eff. 5-1-14....27858

Chapter IX—Agricultural Marketing Service (Marketing Agreements and Orders; Fruits, Vegetables, Nuts), Department of Agriculture (Parts 900—999)

905.114 Revised....13781
905.120 (g) added....13781
905.171 Added....32070
905.306 (a) Table I amended; interim....28117
Regulation at 78 FR 28117 confirmed....52080
915.306 (a)(1) revised....51043
920.213 Revised; interim....62961
920.302 (b) revised; interim....43760

CHANGES JANUARY 2, 2013 THROUGH DECEMBER 31, 2013

TITLE 7 Chapter IX—Con.

922.111 Suspended 1-9-13 through 3-31-13; interim....1130
Regulation at 78 FR 1130 confirmed....24333
Suspended; interim....62966
922.235 Regulation at 77 FR 72683 confirmed....21519
Revised....24329, 24331, 62963
922.321 Suspended 1-9-13 through 3-31-13; interim....1130
Regulation at 78 FR 1130 confirmed....24333
Suspended; interim....62966
923.236 Regulation at 77 FR 72686 confirmed....21519
Revised; interim....48285
Regulation at 78 FR 48285 confirmed....76032
925.215 Revised....1718, 39551
927.150 Undesignated center heading and section added....24037
927.236 (a) introductory text and (b) introductory text revised....24035
927.237 Regulation at 77 FR 72199 confirmed....21522
929.105 Regulation at 77 FR 52597 confirmed....24334
929.149 (a), (c), (d) and Table 1 revised; (b) amended....51046
930.158 (a) amended; interim....46496
930.159 (b) amended; interim....46496
932.230 Revised; interim....24981
Regulation at 78 FR 24981 confirmed....45842
944.550 (a) revised; interim....43760
946.143 Revised; interim....62969
946.248 Revised; interim....24983
Regulation at 78 FR 24983 confirmed....48286
946.336 Introductory text revised; interim....62969
948.126 (a) revised; interim....35745
Regulation at 78 FR 35745 confirmed....70193
948.150 (a)(3) revised....30739
948.216 Revised; interim....69987
948.386 (a)(3) and (4) revised; interim....5
Regulation at 78 FR 5 confirmed....23830
(a)(4) heading revised; interim....35746
Regulation at 78 FR 35746 confirmed....70193
955.101 (b) amended; interim....28120
Regulation at 78 FR 28120 confirmed....56817
955.142 (a) amended; interim....28120
Regulation at 78 FR 28120 confirmed....56817
959.237 Revised....23673
966.234 Revised; interim....9309
Regulation at 78 FR 9309 confirmed....28121
984.347 Revised....77329
985.156 Revised....9577
985.157 Added....9577
985.231 Regulation at 77 FR 76341 confirmed....23674
985.232 Added....32077
987.339 Revised; interim....1132, 54149
Regulation at 78 FR 1132 confirmed....24985

Chapter X—Agricultural Marketing Service (Marketing Agreements and Orders; Milk), Department of Agriculture (Parts 1000—1199)

1000 Policy statement....24334, 24668
1001 Policy statement....24668
1005 Policy statement....24668
1006 Policy statement....24668
1007 Policy statement....24668
1030 Policy statement....24668
1032 Policy statement....24668
1033 Policy statement....24668
1124 Policy statement....24668
1126 Policy statement....24668
1131 Policy statement....24668

Chapter XI—Agricultural Marketing Service (Marketing Agreements and Orders; Miscellaneous Commodities), Department of Agriculture (Parts 1200—1299)

1205.510 (b)(2) and (3)(ii) table revised....39553
1206.31 (g) revised....39566
1207.501 Removed....52082
1207.507 (a) revised....52082
1217.40 (a), (b)(1), (2) introductory text, (2)(i), (ii), (c) introductory text and (2) revised; (c)(3) added....77333
1217.41 (b) introductory text, (1), (2), (3), (4) and (5) revised....77334
1217.43 (c) revised....77334

CHANGES JANUARY 2, 2013 THROUGH DECEMBER 31, 2013

1217.70 (b) revised.....77334
1217.108 Revised 77334
1218.52 (c) revised; (d)(2) amended 59779
1220.201 (a) table revised 2
1222 Added 56820
1230 Policy statement.....14909
1280.217 (e) revised 28123
1280.219 Revised 28123

Chapter XIV—Commodity Credit Corporation, Department of Agriculture (Parts 1400—1499)

1410.6 (c)(2) amended.....48037
1435 Authority citation revised 45446
1435.400—1435.401 (Subpart E) Added 45446
1435.600—1435.607 (Subpart G) Added 45446
1437 Authority citation revised; interim 21018
1437.3 Amended; interim 21018
1437.4 (c), (d) and (e) added; interim 21018
1437.6 (b) amended; interim 21018
1437.9 (e)(6) and (7) amended; interim 21018
1437.13 (b) revised; interim 21018
1437.14 (a) and (b) introductory text revised; (d) removed; interim 21019
1437.105 (a)(6) revised; interim 21019
1437.301 (b) revised; interim 21019
1437.302 (b), (c) and (d) amended; (e) revised; (f) removed; interim 21019
1437.303 (f) added; interim 21019
1437.305 (g) added; interim 21019
1437.501 (b)(1) revised; interim 21019
1437.502 (c) amended; interim 21019
1437.503 (a) and (b) amended; interim 21019
1437.504 (e) amended; interim 21019
1437.505 Revised; interim 21019

Chapter XVII—Rural Utilities Service, Department of Agriculture (Parts 1700—1799)

1710.2 (a) amended; eff. 2-3-14.....73365
1710.100 Amended; eff. 2-3-14.....73365
1710.101 (b) amended; eff. 2-3-14 73365
1710.102 (a) and (b) amended; eff. 2-3-14.....73365
1710.106 (a)(6) added; (c)(1) and (d) revised; eff. 2-3-14 73365
1710.109 (a) amended; eff. 2-3-14 73366
1710.115 (c) added; eff. 2-3-14.....73366
1710.120 Amended; eff. 2-3-14.....73366
1710.152 (e) added; eff. 2-3-14.....73366
1710.202 (d) added; eff. 2-3-14.....73366
1710.203 (f) added; eff. 2-3-14.....73366
1710.205 (b)(5) amended; eff. 2-3-14 73366
1710.255 Added; eff. 2-3-14 73366
1710.300 (d)(3), (4) and (5) redesignated as (d)(4), (5) and (6); new (d)(3) added; eff. 2-3-14 73366
1710.302 (d)(5) amended; eff. 2-3-14 73366
1710.400—1710.407 (Subpart H) Added; eff. 2-3-14 366
1710.400 Redesignated as 1710.500; eff. 2-3-14.....73366
1710.401 Redesignated as 1710.501; eff. 2-3-14.....73366
1710.402 Redesignated as 1710.502; eff. 2-3-14.....73366
1710.403 Redesignated as 1710.503; eff. 2-3-14.....73366
1710.404 Redesignated as 1710.504; eff. 2-3-14.....73366
1710.405 Redesignated as 1710.505; eff. 2-3-14.....73366
1710.406 Redesignated as 1710.506; eff. 2-3-14.....73366
1710.407 Redesignated as 1710.507; eff. 2-3-14.....73366
1710.500 Redesignated from 1710.400; eff. 2-3-14 73366
1710.501 Redesignated from 1710.401; eff. 2-3-14 73366
1710.502 Redesignated from 1710.402; eff. 2-3-14 73366
1710.503 Redesignated from 1710.403; eff. 2-3-14 73366
1710.504 Redesignated from 1710.404; eff. 2-3-14 73366
1710.505 Redesignated from 1710.405; eff. 2-3-14 73366
1710.506 Redesignated from 1710.406; eff. 2-3-14 73366
1710.507 Redesignated from 1710.407; eff. 2-3-14 73366
1717.852 (b)(2)(ii) revised; eff. 2-3-14 73370
1721.1 (a) revised; eff. 2-3-14.....73370
1724.30 (a) revised; eff. 2-3-14 73370

CHANGES JANUARY 2, 2013 THROUGH DECEMBER 31, 2013

TITLE 7 Chapter XVII—Con.

1726 Correctly amended; CFR correction....69286
1730.20—1730.59 (Subpart B) Appendix A amended; eff. 2-3-14 73371
1738 Regulation at 76 FR 13785 confirmed....8359
1738.153 (a) revised; (b) amended 8360
1739 Revised....25791

Chapter XVIII—Rural Housing Service, Rural Business-Cooperative Service, Rural Utilities Service, and Farm Service Agency, Department of Agriculture (Parts 1800—2099)

1980 Authority citation revised; eff. 9-1-14; interim....73941
1980.301—1980.400 (Subpart D) Removed; eff. 9-1-14; interim 73941

Chapter XXXII—Office of Procurement and Property Management, Department of Agriculture (Parts 3200—3299)

3201.19 (a)(6) and (b)(6) added; (c) revised....19398
Regulation at 78 FR 19398 withdrawn 20783
(a)(6) and (b)(6) added; (c) revised....34872
3201.100—3201.107 (Subpart B) added 19398, 34872
Regulation at 78 FR 19398 withdrawn 20783

Chapter XXXV—Rural Housing Service, Department of Agriculture (Parts 3500—3599)

3555.1—3555.50 (Subpart A) Added; eff. 9-1-14; interim....73941
3555.51—3555.100 (Subpart B) Added; eff. 9-1-14; interim....73941
3555.101—3555.150 (Subpart C) Added; eff. 9-1-14; interim....73941
3555.151—3555.200 (Subpart D) Added; eff. 9-1-14; interim....73941
3555.201—3555.250 (Subpart E) Added; eff. 9-1-14; interim....73941
3555.251—3555.300 (Subpart F) Added; eff. 9-1-14; interim....73941
3555.301—3555.350 (Subpart G) Added; eff. 9-1-14; interim....73941
3555.351—3555.400 (Subpart H) Added; eff. 9-1-14; interim....73941
3575.24 (a)(1)(x) revised 26486
3575.25 (j) added 26486

Proposed Rules:

6....8434
15d....78788
20....16819
27....9330, 54970
28....18898
51....52099
58....3851
60....15645
65....15645
205....8040, 25879, 52100, 53370
210....9530, 41857
220....9530
225....41857
245....65890
246....13549, 32183
278....12245
305....27864
318....8987
319....6222, 6227, 8435, 9851, 24634, 25620, 25623, 26540, 32183, 32184, 37481, 41866, 48628, 49972, 59628, 79634, 79636
322....37481
340....13286, 24634, 41866, 79636
356....29659
360....37481
361....9851
457....17606, 47214, 53370
800....2627
905....2908, 14236, 18899, 67977
906....1763
915....30782, 57099
920....9331, 46823
922....51098
925....28147
927....34
929....28149
947....43827
948....9629
955....45898
956....37150
959....8047
966....77604
970....73111
984....57101
985....22202
993....63128
1000....9248

CHANGES JANUARY 2, 2013 THROUGH DECEMBER 31, 2013

1205 39632
1206....8441
1207 38846
1210....10104, 64408
1211....67979, 68298
1217 58956
1218 29258
1222 ....188, 212, 57006
1423 59289
1493 79254
1710....8444, 33755, 33757
1784 77009
3550....52460, 65582
3560....672, 49374
4280 22044

TITLE 8—ALIENS AND NATIONALITY

Chapter I—Department of Homeland Security (Immigration and Naturalization (Parts 1—499)

1.4 Added 18472
103.2 (b)(18) correctly revised....22771
103.7 (b)(1)(i)(AA) and (c)(3)(i) revised 576
208.13 (c)(2)(ii) moved to end of section; CFR correction 42863
208.24 (f) correctly amended 22771
210.4 (d)(3) amended 18472
212.1 (q)(1)(vi) amended....18472
212.4 (g) amended 18472
212.6 (b)(2)(iii) 18472
212.7 (a)(1), (3) and (4) revised; (e) added 576
214 Policy statement 58867
214.1 (b)(1)(iv) amended....18472
214.2 (b)(2) amended 18472
(h)(6)(iii)(D) revised; interim....24061
214.6 (g)(1) amended 18473
214.7 (c)(2)(i) amended....18473
214.14 (c)(5)(i)(A) amended 18473
215.8 (a)(1) amended 18473
231.1 (b)(1) amended 18473
231.2 (b)(1) amended 18473
235.1 (f)(1)(ii) amended....18473
(h)(1)(iii), (v)(A) and (B) revised; (h)(1)(v)(C) and (D) added 35107
245.15 (h)(4) amended 18473
(g) heading reinstated; CFR correction....42863
245.21 (g)(3) amended....18473
245.23 (e)(1)(vi) amended 18473
245.24 (d)(6) amended....18473
245a.1 (d)(2) amended 18473
245a.2 (b)(8) amended 18473
245a.4 (b)(2)(i)(F) amended....18473
245a.15 (b)(2)(i) amended 18473
247.12 (a) amended 18473
253.1 (a) amended....18473
264.1 (b) note added....18473
274a.2 (b)(1)(v)(A)(5) amended 18473
286.9 (b)(1) amended 18473

Chapter V—Executive Office for Immigration Review, Department of Justice (Parts 1000—1399)

1003.103 Regulation at 77 FR 2014 confirmed 24670
1003.105 Regulation at 77 FR 2014 confirmed 24670
1003.106 Regulation at 77 FR 2015 confirmed 24670
1003.107 Regulation at 77 FR 2015 confirmed 24670
1003.108 (a) correctly amended; CFR correction....42863
1208.11 Revised....19079
1208.13 (c)(2)(ii) moved to after (c)(2)(i)(F); CFR correction 42863
1240 Authority citation revised 19080
1240.11 (c)(2) revised....19080
1240.33 (b) revised....19080
1240.49 (c)(3) revised....19081
1292 Authority citation revised 19408
Policy statement....28124
1292.1 (a)(1) and (4) revised; (f) added 19408
1292.3 Regulation at 77 FR 2015 confirmed 24670

Proposed Rules:

214....69778
293....64183
1000—1399 (Ch. V) 17888

TITLE 9—ANIMALS AND ANIMAL PRODUCTS

Chapter I—Animal and Plant Health Inspection Service, Department of Agriculture (Parts 1—199)

1.1 Amended 57249

CHANGES JANUARY 2, 2013 THROUGH DECEMBER 31, 2013

TITLE 9 Chapter I—Con.

2.1 (a)(3)(i), (iii) and (vii) revised; (a)(3)(ii) amended (OMB numbers) 57249
2.38 Regulation at 77 FR 76823 stayed indefinately 46255
2.134 Regulation at 77 FR 76823 stayed indefinately 46255
11.21 (d) correctly amended 27001
53.1 Amended 19082
53.2 (b) amended 19082
71.1 Amended 2063
71.3 (b) amended 19083
71.18 Removed 2064
71.19 (b)(2) and (d) introductory text amended 2064
71.20 (a)(7) revised; (a)(8) amended (OMB number) 26489
71.21 (a)(1), (2) and (3) redesignated as (a)(2), (3) and (4); new (a)(1) and (5) added (OMB number) 26489
71.22 Removed 2064
72 Heading revised 8960
72.1 Revised 8960
72.2 Heading revised; amended 8960
72.13 (b) introductory text amended; (b)(1), (3) and (4) removed; (b)(2) redesignated as (b)(1) 8961
77.2 Amended 2064
77.5 Amended 2065
77.8 Revised 2065
77.10 Revised 2065
77.12 Revised 2066
77.14 Revised 2066
77.16 Amended 2066
77.17 (a) introductory text, (4), (b) introductory text and (c) amended 2066
77.20 Amended; interim 1721
77.23 Revised 2066
77.25 Revised 2066
77.27 Revised 2066
77.29 Revised 2067
77.31 Amended 2067
77.32 (a) and (c) amended 2067
77.33 (a) introductory text and (1) amended; (a)(2), (d)(2), (e)(3) and (4) added; interim 1722
77.34 Revised; interim 1722
77.35 (b) revised 2067
77.36 (b)(2), (3) and (4) revised 2067
77.37 (b)(2) and (3) revised 2067
77.39 (a)(1)(iii) and (iv) added; (a)(2) and (f)(2) amended; (e) introductory text, (3) and (f)(1) revised; interim 1723
77.40 (a)(3) amended 2068
78.1 Amended 2068
78.2 Revised 2069
78.5 Revised 2069
78.6 Revised 2069
78.9 Introductory text amended; (a)(3)(ii), (iii), (b)(3)(i), (ii), (iv), (c)(1)(i), (ii), (iv)(A), (vi)(A), (2)(ii)(A), (3)(i), (ii), (iv), (d)(1)(i), (ii), (iv)(A), (vi)(A), (2)(ii)(A) and (d)(3) revised 2069
78.12 Introductory text, (a), (d)(1)(i), (2)(i) and (3)(ii) amended 2070
78.14 Revised 2070
78.20 Amended 2070
78.21 Amended 2070
78.23 (c) introductory text revised 2070
78.24 (a), (b) and (d)(1) through (4) amended 2070
82 Heading revised 19083
82.1—82.25 (Subpart A) Heading revised; Section amended 19083
82.1 Amended 19083
86 Added 2071
92 Technical correction 73993
92.1 Amended; eff. 3-4-14 72993
92.2—92.4 (Subpart A) added; eff. 3-4-14 72994
92.5—92.7 (Subpart B) added; eff. 3-4-14 72994
93 Technical correction 73993
93.101 (g)(2), (3) and footnote 7 amended 19083
93.106 (c)(5)(iii) amended 19083
93.205 (a) amended 19083
93.209 (b) amended 19083
93.301 (d)(1)(ii)(D) amended; (e)(1)(iii), (3)(i) introductory text, (B) and (4)(ii) revised 9580
93.400 Amended; eff. 3-4-14 72996
93.401 (a) amended; eff. 3-4-14 72996
93.405 (a)(4) amended (OMB numbers); eff. 3-4-14 72996
93.418 Heading revised; (d) added (OMB numbers); eff. 3-4-14 72996
93.420 Revised; eff. 3-4-14 72996
93.423 (e) added; eff. 3-4-14 72997
93.427 Heading revised; (e) added (OMB numbers); eff. 3-4-14 72997

CHANGES JANUARY 2, 2013 THROUGH DECEMBER 31, 2013

93.432 Heading revised; (e) added; eff. 3-4-14 72997
93.436 Revised; eff. 3-4-14 72997
94 Heading revised 19083
Policy statement 24670
Technical correction 73993
94.0 Amended 19083
Amended; eff. 3-4-14 72998
94.1 (b)(4) and (d) introductory text revised 68330
(b)(4) and (d) amended; eff. 3-4-14 72998
94.6 Heading and (a)(1)(i) revised; (a) introductory text, (a), (b) and (c) amended 19084
94.9 (c) amended; eff. 3-4-14 72998
94.10 (c) amended; eff. 3-4-14 72998
94.18 Revised 72998
94.19 Revised; eff. 3-4-14 72999
94.20 Revised; eff. 3-4-14 72999
94.21 Added; eff. 3-4-14 72999
94.22 Revised 68330
Redesignated as 94.29; new section added; eff. 3-4-14 72999
94.23 (c) and (e) introductory text amended 19084
Redesignated as 94.30; new section added; eff. 3-4-14 72999
94.24 Redesignated as 94.31; new section added; eff. 3-4-14 72999
94.25 Redesignated as 94.32; new section added; eff. 3-4-14 72999
94.26 Introductory text, (b) introductory text and (c) introductory text amended 19084
Redesignated as 94.33; new section added; eff. 3-4-14 72999
94.27 Removed; eff. 3-4-14 72999
94.28 Added 19084
(c) amended; eff. 3-4-14 73001
94.29 Redesignated from 94.22; eff. 3-4-14 72999
94.30 Redesignated from 94.23; eff. 3-4-14 72999
94.31 Redesignated from 94.24; eff. 3-4-14 72999
94.32 Redesignated from 94.25; eff. 3-4-14 72999
94.33 Redesignated from 94.26; eff. 3-4-14 72999
95.1 Amended; eff. 3-4-14 73001
95 Technical correction 73993
95.4 Revised; eff. 3-4-14 73001
95.5 (c) amended 19085
Redesignated as 95.16; new section added; eff. 3-4-14 73003
95.6 (c) amended 19085
Redesignated as 95.17; new section added; eff. 3-4-14 73003
95.7 Redesignated as 95.18; new section added; eff. 3-4-14 73003
95.8 Redesignated as 95.19; new section added; eff. 3-4-14 73003
95.9 Redesignated as 95.20; new section added; eff. 3-4-14 73003
95.10 Redesignated as 95.21; new section added; eff. 3-4-14 73003
95.11 Redesignated as 95.22; new section added; eff. 3-4-14 73003
95.12 Redesignated as 95.23; new section added; eff. 3-4-14 73003
95.13 Redesignated as 95.24; new section added; eff. 3-4-14 73003
95.14 Redesignated as 95.25; new section added; eff. 3-4-14 73003
95.15 Redesignated as 95.26; new section added; eff. 3-4-14 73003
95.16 Redesignated as 95.27; new section redesignated from 95.5; eff. 3-4-14 73003
Footnote 1 amended; eff. 3-4-14 73006
95.17 Redesignated as 95.28; new section redesignated from 95.6; eff. 3-4-14 73003
Introductory text amended; eff. 3-4-14 73006
95.18 Redesignated as 95.29; new section redesignated from 95.7; eff. 3-4-14 73003
Introductory text and (c) footnote 3 amended; eff. 3-4-14 73006
95.19 Redesignated as 95.30; new section redesignated from 95.8; eff. 3-4-14 73003
Introductory text amended; eff. 3-4-14 73007
95.20 Redesignated as 95.31; new section redesignated from 95.9; eff. 3-4-14 73003
Introductory text and (c) footnote 4 amended; eff. 3-4-14 73007
95.21 Redesignated as 95.32; new section redesignated from 95.10; eff. 3-4-14 73003
Introductory text amended; eff. 3-4-14 73007
95.22 Redesignated as 95.33; new section redesignated from 95.11; eff. 3-4-14 73003

CHANGES JANUARY 2, 2013 THROUGH DECEMBER 31, 2013

TITLE 9 Chapter I—Con.

95.23 Redesignated as 95.34; new section redesignated from 95.12; eff. 3-4-14 73003
Introductory text amended; eff. 3-4-14 73007
95.24 Redesignated as 95.35; new section redesignated from 95.13; eff. 3-4-14 73003
95.25 Redesignated as 95.36; new section redesignated from 95.14; eff. 3-4-14 73003
Introductory text amended; eff. 3-4-14 73007
95.26 Redesignated as 95.37; new section redesignated from 95.15; eff. 3-4-14 73003
Amended; eff. 3-4-14 73007
95.27 Redesignated as 95.38; new section redesignated from 95.16; eff. 3-4-14 73003
Introductory text amended; eff. 3-4-14 73007
95.28 Redesignated as 95.39; new section redesignated from 95.17; eff. 3-4-14 73003
Introductory text amended; eff. 3-4-14 73007
95.29 Redesignated as 95.40; new section redesignated from 95.18 73003
Amended; eff. 3-4-14 73007
95.30 Redesignated as 95.41; new section redesignated from 95.19; eff. 3-4-14 73003
95.31 Redesignated from 95.20; eff. 3-4-14 73003
95.32 Redesignated from 95.21; eff. 3-4-14 73003
Amended; eff. 3-4-14 73007
95.33 Redesignated from 95.22; eff. 3-4-14 73003
Amended; eff. 3-4-14 73007
95.34 Redesignated from 95.23; eff. 3-4-14 73003
95.35 Redesignated from 95.24; eff. 3-4-14 73003
95.36 Redesignated from 95.25; eff. 3-4-14 73003
(a) and (b) amended; eff. 3-4-14 73007
95.37 Redesignated from 95.26; eff. 3-4-14 73003
95.38 Redesignated from 95.27; eff. 3-4-14 73003
95.39 Redesignated from 95.28; eff. 3-4-14 73003
95.40 Redesignated from 95.29; eff. 3-4-14 73003
Revised; eff. 3-4-14 73007
95.41 Redesignated from 95.30; eff. 3-4-14 73003
96 Technical correction 73993
96.2 (b) revised; (c) added; eff. 3-4-14 73007
96.3 (d) revised; eff. 3-4-14 73008
98 Technical correction 73993
98.11 Amended; eff. 3-4-14 73008
98.15 (a) introductory text revised; eff. 3-4-14 73008
104.2 (b) amended 19085

Chapter II—Grain Inspection, Packers and Stockyards Administration (Packers and Stockyards Programs), Department of Agriculture (Parts 200—299)

201.49 Revised 51663
201.76 Revised 51664
201.82 Revised 51664
201.108-1 Heading and (a)(1) revised; Introductory text amended; (a)(7) and (e)(2) removed; (c)(1)(v) and (vi) added; (e)(3) and (4) redesignated as (e)(2) and (3) 51664

Chapter III—Food Safety and Inspection Service, Department of Agriculture (Parts 300—599)

310 Policy statement 53017
317.4 Removed; eff. 1-6-14 66837
317.5 Removed; eff. 1-6-14 66837
317.8 (b)(32)(ii) revised; eff. 1-6-14 66837
318.4 (f) introductory text revised; eff. 1-6-14 66837
320.1 (b)(11) revised; eff. 1-6-14 66837
327.14 (c) revised; eff. 1-6-14 66837
331 Authority citation revised; eff. 1-6-14 66837
331.3 (e) introductory text, (1) and (3); eff. 1-6-14 66837
381.129 (b)(6)(i) and (c)(2) revised; eff. 1-6-14 66838
381.132 Removed; eff. 1-6-14 66838
381.133 Removed; eff. 1-6-14 66838
381.145 (f) introductory text revised; eff. 1-6-14 66838

CHANGES JANUARY 2, 2013 THROUGH DECEMBER 31, 2013

381.175 (b)(6) revised; eff. 1-6-14 66838
381.205 (c) revised; eff. 1-6-14 66838
381.222 (d) revised; eff. 1-6-14 66838
391.5 (a) revised; interim 59622
412 Added; eff. 1-6-14 66838
417 Regulation at 77 FR 72686 comment period extended 14635
424.21 (c) table amended; eff. 1-6-14 66839
424.22 (c)(4)(i) introductory text revised; eff. 1-6-14 66839
424.23 (a)(3) revised 14640

Proposed Rules:

2 ..... 47215, 63408
3 ..... 47215, 63408, 70515
317 ..... 34589, 48631, 72597
417 32184

TITLE 10—ENERGY

Chapter I—Nuclear Regulatory Commission (Parts 0—199)

1 Amended 34247
2.311 (b) revised 34247
2.346 (e) revised 34247
20 Policy statement 663
20.2201 (c) revised 17006
30 Policy statement 663
Policy statement; interim 33691
30.6 (a) introductory text revised 17006
(b)(1)(iv) revised 32338
30.13 Revised 17006
30.33 (a)(4) revised 17006
32.1 (b) revised 17006
33.1 Revised 17006
34.1 Revised 17006
35.1 Revised 17006
36.1 (a) revised 17007
37 Added 17007
37.77 Technical correction 31821
39.1 (a) revised 17020
40 Policy statement 663
Policy statement; interim 33691
40.4 Amended 32338
40.5 (b)(1)(iv) revised 32338
40.8 (b) revised 32338
40.13 (c) introductory text, (2)(i), (iii), (c)(7) and footnote 2 revised; (c)(5)(i) and (d) removed; (c)(10) added; (c)(5)(ii) through (v) redesignated as (c)(5)(i) through (iv) 32338
40.22 Revised 32339
40.32 (f) revised 32340
40.36 (e)(2) introductory text revised 34247
(e)(2) introductory text correctly amended 75450
40.52 Added 32340
40.53 Added 32340
40.54 Added 32340
40.55 Added 32340
40.82 (b) revised 32341
50 Policy statement 663
50.47 (d) introductory text amended 34248
50.54 Introductory text amended 34248
50.55 (e)(4)(i), (iii) and (6) introductory text 34248
50 Appendices E and G amended 34248
Appendix G correctly amended 75450
51 Authority citation revised 37316
Policy statement 37324, 37325
Authority citation correctly revised 46256
51.22 (c)(3) introductory text 17021
(c)(9) introductory text revised 34249
51.53 (c)(2), (3)(ii)(A) and (B) amended; (c)(3)(ii)(C), (E), (G) and (K) revised; (c)(3)(ii)(F), (I) and (J) removed; (c)(3)(ii)(N), (O) and (P) added 37316
51.71 (d) revised 37317
51.95(c) introductory text revised; (c)(4) amended 37317
51 Appendix B amended 37317
52.17 (b)(2)(i) and (ii) revised 34249
(b)(2)(i) and (ii) correctly revised 75450
52.18 Amended 34249
Correctly amended 75450
52.79 (b)(4) amended 34249
52.163 Amended 34249
54 Policy statement 37324
70 Policy statement 663
Policy statement; interim 33691
70.5 (b)(1)(iv) revised 32341
70.25 (f)(2) introductory text revised 34250
(f)(2) introductory text correctly amended 75450
71.97 (b) introductory text revised 17021

CHANGES JANUARY 2, 2013 THROUGH DECEMBER 31, 2013

TITLE 10 Chapter I—Con.

Implementation (temporary) 35746
72 Policy statement.....663
72.214 Amended 16604, 37930
Correctly amended.....22413
Regulation at 78 FR 16604 withdrawn 32077
Amended; eff. 1-7-14.....63379
Amended; eff. 2-19-14.....73382
Technical correction; Regulation at 78 FR 73382 eff. date delayed to 3-11-14; eff 1-7-14 78165
Regulation at 78 FR 63379 eff. date confirmed 78693
73 Policy statement.....31821
Orders.....50313
73.6 (a) and (b) revised 34250
73.8 (b) revised 29550
73.35 Added 17021
73.37 Revised.....29550
Implementation (temporary) 35746
73.38 Added 29553
73.71 (a)(1) footnote 1 redesignated as (a)(1) footnote 3.....29557
73.72 (a) introductory text, (1), (4), (5) and (b) revised 29557
95.33 Revised.....48041
Regulation at 78 FR 48041 eff. date confirmed 69286
100.20 (b) revised 34250
100.21 (d) and (e) revised 34250
100 Appendix A amended 34250
110 Policy statement 53020
110.29 Amended 8361
140.11 (a)(4) revised 41836
170 Policy statement; interim.....33691
170.20 Revised 39481
170.21 Table revised 39481
170.31 Table amended.....32341
Table revised.....39482
Table correctly amended.....54959
171 Policy statement; interim.....33691
171.15 (b)(1), (2) introductory text, (c)(1), (2) introductory text, (d)(1) introductory text, (2), (3) and (3) revised 39487
171.16 (d) table amended 32342
(c) introductory text, (d) introductory text and (e) introductory text revised.....39487
171.19 (d) revised 39491

Chapter II—Department of Energy (Parts 200—699)

429.12 (i) revised.....79593
429.21 (a)(2)(ii) introductory text and (b)(2) revised; (a)(3) added 49644
429.23 (a)(2)(i) introductory text revised 4025
(b)(2) revised.....36368
429.25 Added.....63840
429.28 (b)(2) revised 62985
429.29 (b)(2) revised; (b)(3) removed.....62985
429.30 (b)(2) revised 62986
429.31 (b)(2) revised 62986
429.42 (a) revised; eff. 1-30-14 79593
429.43 (a) revised; eff. 1-30-14 79593
429.44 (a) revised; eff. 1-30-14 79593
429.51 (b)(2) revised 62986
429.70 (a), (b) and (c) revised; eff. 1-30-14 79594
430 Actions on petitions 21215
430.2 Amended 4025, 62986, 62992, 63841, 68342, 72534
430.3 (h)(4), (m)(1) and (2) amended.....49644
(g)(1) and (2) revised 62986
(i), (j), (k), (l), (m), (n),(o) and (p) redesignated as (j), (k), (l), (n), (o), (q), (r) and (t); new (o)(1) and (2) redesignated as (o)(3) and (4); new (i), (m), (o)(1), (2), (p) and (s) added; new (o)(4) amended.....63841
430.23 (h) added 63841
430.21—430.27 (Subpart B) Appendix I amended 4025
Appendix N correctly amended 53625
Appendix N amended.....41272
Appendix D amended.....49644
Appendix D1 amended 49645
Appendix D2 amended 49647
Appendix S amended 62986
Appendix T amended 62987
Appendix H added.....63841
430.23 (i)(3) added 36368
430.31 Amended 62993
430.32 Heading and (j) revised 36368
(b) revised.....42390
(p) revised.....62987
(c)(2) and (3) tables amended 72534
430.33 (b)(1) and (2) amended; (b)(3) removed.....62993
431.11—431.36 (Subpart B) Appendix B amended; eff. 1-13-14.....75994
431.12 Amended; eff. 1-13-14.....75993

CHANGES JANUARY 2, 2013 THROUGH DECEMBER 31, 2013

431.15 (e)(1)(iii)(D) added; eff. 1-13-14 75994
431.62 Amended 62993
Amended; eff. 1-30-14 79598
431.63 (c)(2) amended 62993
431.66 (b) text designated as (b)(1); (a)(3) and new (b)(1) introductory text revised; (b)(2) added 62993
431.72 Amended; eff. 1-30-14 79598
431.82 Amended; eff. 1-30-14 79598
431.92 Amended; eff. 1-30-14 79598
431.102 Amended; eff. 1-30-14 79599
431.192 Amended 23433
431.196 Revised 23433
431.263 Revised 62987
431.264 (b) revised 62988
431.306 (a)(3) revised 62993
431.383 (e)(4) added; eff. 1-13-14 75995
431.408 Amended 62993
433.2 Amended 40953
433.3 (b)(3) added 40953
433.4 (a)(2) introductory text revised; (a)(3) added 40953
433.5 (a)(2) revised; (a)(3) added 40953

Chapter III—Department of Energy (Parts 700—999)

708.2 Amended 52391
708.24 (b) amended 52391
708.25 Amended 52391
708.26 Amended 52391
708.27 Amended 52391
708.28 (b) amended 52391
708.30 Amended 52391
708.31 Amended 52391
708.32 (a) and (c) amended 52391
710.5 (a) amended 52391
710.21 (b)(3)(ii), (6), (7) and (8) amended 52391
710.22 (a)(1), (2) and (3) amended 52391
710.25 Heading and (b) through (f) amended 52391
710.26 (a) through (k), (l) introductory text, (2)(ii) and (p) amended 52391
710.27 Amended 52391
710.28 Heading, (a)(1), (4), (b) introductory text, (3) and (c) introductory text amended 52391
710.29 (i) amended 52391
710.30 (b)(1) and (2) amended 52391
710.32 (a) and (b) introductory text amended 52391
710.34 Amended 52391
710.35 Amended 52391
712.3 Amended 56135
712.11 (a)(1) and (2) revised 56135
712.12 (e) and (f)(1) amended 56135
719 Revised 25809
770 Authority citation revised 67927
770.1 (a) amended 67927
770.2 (a) amended; (b) revised 67927
770.4 Amended 67927
770.5 (a) amended 67927
770.7 (a)(1)(ii) and (iii) revised; (b) amended; (d) removed 67927
770.9 (e) added 67927

Chapter X—Department of Energy (General Provisions) (Parts 1000—1099)

1046 Revised; eff. 3-10-14 55184

Proposed Rules:

2 ....20498, 25886, 66660
20 33008
26 ....22209, 39190
32 ....41720, 56839
40 ....67224, 71532, 79328
50 ....1154, 21275, 34604, 37721, 37886, 44034, 44035, 56174, 63901
51 ....54789, 56621, 56776, 57538, 64412, 64413, 65903, 66858
52 ....1154, 21275, 44035, 56174
55 63901
61 1155
70 ....33995, 67224, 71532, 79328
71 ....3853, 28988, 29016
72 ....3853, 8050, 16619, 19148, 63408, 67224, 71532, 73456, 77606, 79328
73 ....2214, 21567, 23684, 77606
74 ....67224, 71532, 79328
95 48076
150 ....67224, 71532, 79328
170 14880
171 14880
200—699 (Ch. II) 3855
210 74041
429 ....152, 5076, 15653, 15808, 19606, 20832, 22431, 27866, 37495, 37995, 41610, 41867, 42480, 44036, 49699, 51100, 62472, 64068, 64296, 66202, 67319, 77607, 79637
430 ....152, 675, 2340, 5076, 6232, 7681, 7940, 8992, 9631, 12251, 12969, 13563, 14467, 14717, 15808, 15891, 16443,

CHANGES JANUARY 2, 2013 THROUGH DECEMBER 31, 2013

TITLE 10 *Proposed Rules:—Con.*

18253, 19606, 20502, 20832, 20842, 25626, 26544, 26711, 40403, 41610, 41868, 41873, 42480, 42719, 44895, 48821, 49975, 53374, 62488, 62494, 63410, 64068, 65223, 66202, 73737, 77019, 77607, 79637, 79638, 79643, 79649

431 .....7296, 7304, 7306, 8998, 11996, 12252, 13566, 14024, 17890, 20503, 25627, 33262, 38456, 41333, 49202, 51464, 54197, 55782, 55890, 62472, 64296, 66202, 73590

435.....78285

460.....37995

810 .....46829, 64414

TITLE 11—FEDERAL ELECTIONS

Chapter I—Federal Election Commission (Parts 1—9099)

1.2 Correctly amended; CFR correction.....46256

100 Policy statement 76032

100.19 (a) heading correctly added; CFR correction.....46256

104 Policy statement 40625

111.24 (a)(2)(ii) revised 44420

111.43 (a) and (b) revised 44421

Proposed Rules:

1—9099 (Ch. I).....25635

50 68774

55 68774

111 4081

TITLE 12—BANKS AND BANKING

Chapter I—Comptroller of the Currency, Department of the Treasury (Parts 1—199)

3 Heading and authority citation revised.....62269

3.1—3.4 (Subpart A) Removed 62269

3.1—3.9 (Subpart A) Added; amended 62273

3.1 (e), (f)(1)(ii)(A), footnote 1, (B), (C) and footnote 2 amended; (f)(4) added.....62273

3.2 Amended 62273

3.5—3.8 (Subpart B) Removed 62269

3.9—3.10 (Subpart C) Redesignated as Subpart H.....62269

3.10—3.19 (Subpart B) Added; amended 62273

3.10 (a)(6), (b)(5) and (c)(5) added; (d)(1) amended 62273

3.11 (a)(4)(v) amended 62274

3.14 (Subpart D) Redesignated as Subpart I 62269

3.15—3.21 (Subpart E) Redesignated as Subpart J 62269

3.20—3.29 (Subpart C) Added; amended 62273

3.20 (b)(1)(v) and (c)(1)(viii) revised; (c)(3) and (d)(4) amended.....62274

3.22 (a)(8) added 62274

3.30—3.99 (Subpart D) Added; amended 62273

3.42 (h)(1)(iv) and (3) amended 62274

3.100—3.200 (Subpart E) Added; amended 62273

3.100 (b)(2) amended 62274

3.142 (k)(1)(iv) amended 62274

3.201—3.299 (Subpart F) Added; amended 62273

3.201 (c)(1) amended 62274

3.300 (Subpart G) Added; amended.....62273

3.300 (b)(1) introductory text, (i) and (e) amended; (c)(1), (2) and (3) removed 62274

3.401—3.405 (Subpart H) Redesignated from Subpart C and revised 62269

3.501 (Subpart I) Redesignated from Subpart D and revised 62269

3.601—3.607 (Subpart J) Redesignated from Subpart E and revised.....62269

3.701 (Subpart K) Added.....62272

3 Appendix C amended.....62273

5.39 (h)(1) revised 62275

6 Revised 62275

25.12 (u)(1) revised; eff. 1-1-14 79284

32.1 (a), (b) and (c) revised; (d) amended 37943

32.2 (l) revised; (m)(3)(ii), (q)(2)(v) and (vi)(A)(3) amended; (bb), (cc) and (dd) redesignated as (cc), (dd), (ee); new (bb) and (q)(2)(vii) added 37944

32.6 (a)(3) amended.....37944

32.9 (b)(1), (i) heading, (C), (ii), Table, (iii), (2), (c)(1)(i), (ii) heading and (2) revised; Table 2 removed; (b)(3) and Table 3 redesignated as (b)(4)

CHANGES JANUARY 2, 2013 THROUGH DECEMBER 31, 2013

and Table 2; new (b)(3) and (c)(1)(iii) added; (c)(1)(ii)(B)(*2*) and (c)(1)(ii)(D)(*2*) amended.....37944
34 Authority citation revised; eff. 1-18-14.....10432
Regulation at 78 FR 10432 confirmed.....69793
34.201—34.203 (Subpart G) added; eff. 1-18-14.....10432
Regulation at 78 FR 10432 confirmed.....69793
Appendices A and C amended; eff. 1-18-14.....78580
34.202 (a), (b) and (c) redesignated as (b), (c) and (d); new (a) added; eff. 1-18-14.....78579
34.203 (a)(2), (3) and (4) redesignated as (a)(3), (5) and (7); new (a)(2), new (4), (6), (7) and (8) added; (b) introductory text, (1) and (2) revised; eff. 1-18-14.....78579
New (b)(8) revised; eff. 7-18-15.....78580
46 Policy statement.....64153
159.3 (k)(2) revised.....37946
159.5 (b) and (c) revised.....37946
164 Authority citation revised; eff. 1-18-14.....10437
Regulation at 78 FR 10437 confirmed.....69793
164.1—164.8 (Subpart A) Designated as Subpart A; eff. 1-18-14.....10437
Heading added; eff. 1-18-14.....10437
Regulation at 78 FR 10437 confirmed.....69793
164.20—164.21 (Subpart B) added; eff. 1-18-14.....10437
Regulation at 78 FR 10437 confirmed.....69793
165.1 Removed.....62281
165.2 Removed.....62281
165.3 Removed.....62281
165.4 Removed.....62281
165.5 Removed.....62281
165.6 Removed.....62281
165.7 Removed.....62281
165.8 (a)(1)(i)(A) introductory text and (ii) amended.....62281
165.9 (a) amended.....62281
165.10 Removed.....62281
167 Appendix C removed.....62281
195 Authority citation revised; eff. 1-1-14.....79284
195.12 (u)(1) revised; eff. 1-1-14.....79284

Chapter II—Federal Reserve System (Parts 200—299)

204.4 (f) revised.....66250
208 Revised.....62281
Authority citation correctly revised; eff. 1-1-14.....76973
208.2 (d) revised.....62281
208.3 (a) footnote 2 redesignated as footnote 3.....62282
208.4 Revised.....62282
208.5 Footnotes 3 and 4 redesignated as footnotes 6 and 7.....62282
208.21 Footnote 5 redesignated as footnote 8.....62282
208.23 (c) revised.....62282
208.24 (a)(3) footnote 6 redesignated as footnote 9.....62282
208.40 (e) added.....62282
208.41 Revised.....62282
208.43 (a) and (b) revised; (c) redesignated as (d); new (c) added.....62283
208.73 (a) heading revised; (b) through (e) redesignated as (c) through (f); new (b) added.....62284
208.77 (c) removed.....62284
208.102 Footnote 7 redesignated as footnote 16.....62284
208.111 Footnotes 8 and 9 redesignated as footnotes 17 and 18.....62284
208 Appendices A, B and E removed; eff. 1-1-15.....62284
Appendix C amended; Appendix F removed.....62284
Appendix E amended; eff. 4-1-14.....76524, 76526
213 Supplement I amended.....70194
217 Authority citation added.....62284
217 Added; amended.....62285
217.1 (a), (b), (c)(1), (e) and (f)(1)(ii)(A), (B) and (C) revised; (c)(2), (3) and (4) redesignated as (c)(3), (4) and (5); new (c)(2) and (f)(4) added.....62285
217.2 Amended.....62285
217.10 (d) revised.....62286
217.11 (a)(2)(i) and (4)(v) revised.....62286
217.20 (b)(1)(v), (c)(1)(viii),(c)(3) and (e)(2) revised; (d)(4) amended.....62286

CHANGES JANUARY 2, 2013 THROUGH DECEMBER 31, 2013

TITLE 12 Chapter II—Con.

(d)(1)(vi) correctly revised; eff. 1-1-14 76973
217.22 (a)(7), (b)(2)(ii), (iii), (iv) introductory text and (d)(1)(i) revised; (b)(3) added; 62287
217.32 (g)(1)(ii), (k) introductory text, (l)(1) and (6) introductory text revised; (m) added 62287
217.42 (h)(1)(iv) revised; (h)(3) amended 62288
217.52 (b)(3)(i) revised 62288
217.100 (b)(1) introductory text, (i), (ii), (iii) and (2) revised 62288
217.121 (a) revised 62288
217.122 (g)(3)(ii) revised 62289
217.131 (b), (e)(3)(i) and (ii) revised; (e)(5) added 62289
217.142 Heading and (k)(1)(iv) revised 62289
217.152 (b)(3)(i) revised 62289
217.201 (b)(1) introductory text revised; (c)(1) amended 62289
217.202 (b) amended 62290
217.300 (c)(1), (3) heading and (e) revised; (c)(3) introductory text and (f) added 62290
225.1 (c)(12), (13) and (15) removed; eff. 1-1-15 62290
225.2 (r)(1)(i) and (ii) revised 62290
225.4 (b)(4)(ii) revised 62290
225.8 Revised; interim 59783
225.12 (d)(3)(i)(B) footnote 1 redesignated as footnote 2; (d)(2)(iv) and new footnote 1 added 62291
225.14 Footnote 2 redesignated as footnote 3 62291
225.17 Footnotes 3, 4 and 5 redesignated as footnotes 4, 5 and 6 62291
225.22 (d)(8)(v) revised; footnote 1 added 62291
225.23 Footnote 1 redesignated as footnote 2 62291
225.28 Footnotes 2 through 18 redesignated as footnotes 3 through 19 62291
225.172 (b)(6)(i)(A) revised; footnote 1 added 62291
225 Appendix A removed; eff. 1-1-19 62291
Appendices B and G removed 62291
Appendices D and E removed; eff. 1-1-15 62291
Appendix E amended; eff. 4-1-14 ..... 76527, 76528, 76529
226 Authority citation revised; eff. 1-18-14 10437
Regulation at 78 FR 10437 confirmed 69793
Supplement I amended 70196
226.43 Added; eff. 1-18-14 10437
Regulation at 78 FR 10437 confirmed 69793
(a)(2) through (6), (b) introductory text, (1), (2) and (5) revised; (a)(7) through (10), (b)(7) and (8) added; eff. 1-18-14 78582
(b)(8) revised; eff. 7-18-15 78583
226 Appendices N and O added; eff. 1-18-14 10439
Supplement I amended; eff. 1-18-14 ..... 10439, 78583
Regulation at 78 FR 10437 confirmed 69793
Appendix N amended; eff. 1-18-14 78583
228.12 (u)(1) revised; eff. 1-1-14 79285
234.1 (b) revised; eff. 2-18-14 76979
234.6 Added; eff. 2-18-14 76979
234.7 Added; eff. 2-18-14 76979
237 Added; interim 34549
240 Added 21027
242 Added 20776
246 Added 52402
252.131—252.137 (Subpart F) Revised; interim 59786
252.141—252.148 (Subpart G) Revised; interim 59788
252.151—252.157 (Subpart H) Revised; interim 59794
252 Appendix A 71441
261.2 (c)(1)(ii)(A) and (B) correctly reinstated 34874
272.3 (c) revised 19981

Chapter III—Federal Deposit Insurance Corporation (Parts 300—399)

Chapter III Policy statement 22771
303.2 (b), (ee) and (ff) revised; interim 55470
303.64 (a)(4)(i) revised; interim 55470
303.181 (c)(4) revised; interim 55470
303.184 (d)(1)(ii) revised; interim 55470

CHANGES JANUARY 2, 2013 THROUGH DECEMBER 31, 2013

303.200 (a)(2) and (b) revised; interim 55470
303.207 (b)(2) revised; interim....55470
303.241 (c)(4) revised; interim....55470
308.200 Revised; interim....55470
308.202 (a)(1)(i)(A) introductory text and (ii) revised; interim 55470
308.204 (b)(2) and (c) revised; interim 55471
324 Added; interim....55471
324.63 (a) correctly revised; interim 62417
325 Policy statement; eff. 1-2-14 72534
327.1—327.15 (Subpart A) Appendices A and C amended; interim 55594
330 Authority citation revised....56588
330.1 (i) revised 56588
330.3 (e) revised....56589
333.4 (a) amended; interim....55595
337.6 (a) footnotes 12 and 13 revised; interim....55595
337.12 (b)(2) revised; interim 55595
344 Revised; eff. 1-21-14 76723
345.12 (u)(1) revised; eff. 1-1-14....79285
347.102 (u) and (v) revised; interim 55595
349.8 Revised; interim....55595
360 Authority citation revised....54376
360.5 (b) revised; interim 55595
360.9 (e)(6) amended; interim 55595
360.11 Added....54376
362.2 (s) and (t) revised; interim 55596
362.4 (e)(3) revised; interim....55596
362.17 (d) revised; interim....55596
362.18 (a)(3) revised; interim 55596
363 Appendix A amended; interim 55596
364 Appendix A amended; interim 55597
365.1—365.2 (Subpart A) Appendix A amended; interim....55597
380 Authority citation revised....34731
380.8 Added 34731
390 Technical correction; CFR correction....52405
Authority citation revised; eff. 1-21-14 76728
390.200—390.214 (Subpart K) removed; eff. 1-21-14....76728
390.265 Appendix A amended; interim 55597
391.10—391.14 (Subpart B) Appendix A amended; interim....55598

Chapter VI—Farm Credit Administration (Parts 600—699)

Chapter VI Policy statement 63380
602 Authority citation revised (eff. date pending) 77562
602.2 Heading revised; (c) redesignated as (d); new (c) added (eff. date pending) 77562
604.420 (i)(1) amended....31831
Regulation at 78 FR 31831 eff. date confirmed 45051
610 Revised; interim 51048
Regulation at 78 FR 51048 eff. date confirmed 63379
611 Actions on petitions 11551
Authority citation revised 31831
Regulation at 78 FR 31831 eff. date confirmed 45051
611.1130 (a) amended 31831
Regulation at 78 FR 31831 eff. date confirmed 45051
611.1135—611.1137 (Subpart I) Heading revised....31831
Regulation at 78 FR 31831 eff. date confirmed 45051
611.1136 Heading revised; (c) and section amended....31831
Regulation at 78 FR 31831 eff. date confirmed 45051
611.1150—611.1158 (Subpart J) Added 31831
Regulation at 78 FR 31831 eff. date confirmed 45051
612 Actions on petitions 11551
612.2130 (p) and (t) revised....31834
Regulation at 78 FR 31834 eff. date confirmed 45051
615.5131 Regulation at 77 FR 66370 eff. date confirmed 2615
615.5132 Regulation at 77 FR 66371 eff. date confirmed 2615
615.5133 Regulation at 77 FR 66371 eff. date confirmed 2615
615.5134 Revised 23455
(e) correctly amended 26701
Regulation at 78 FR 23455 eff. date confirmed 37101
615.5135 Regulation at 77 FR 66372 eff. date confirmed 2615
615.5136 Regulation at 77 FR 66372 eff. date confirmed 2615
615.5140 Regulation at 77 FR 66372 eff. date confirmed 2615

CHANGES JANUARY 2, 2013 THROUGH DECEMBER 31, 2013

TITLE 12 Chapter VI—Con.

615.5141 Regulation at 77 FR 66374 eff. date confirmed 2615
615.5143 Regulation at 77 FR 66374 eff. date confirmed 2615
615.5174 Regulation at 77 FR 66374 eff. date confirmed 2615
615.5180 Regulation at 77 FR 66374 eff. date confirmed 2615
615.5181 Regulation at 77 FR 66375 eff. date confirmed 2615
615.5182 Regulation at 77 FR 66375 eff. date confirmed 2615
615.5201 Regulation at 77 FR 66375 eff. date confirmed 2615
615.5207 (j) amended 21036
Regulation at 78 FR 21036 eff. date confirmed 34550
615.5301 (b)(5), (i)(5) and (j)(1) introductory text amended 21036
Regulation at 78 FR 21036 eff. date confirmed 34550
618.8300 Amended (eff. date pending) 77562
618.8310 (c) added (eff. date pending) 77562
618.8320 (b)(10) added (eff. date pending) 77562
619 Actions on petitions 11551
619.9338 Added 31834
Regulation at 78 FR 31834 eff. date confirmed 45051
620 Actions on petitions 11551
620.5 (a)(3) amended; (a)(12) added 31834
Regulation at 78 FR 31834 eff. date confirmed 45051
(i), (j) and (k) correctly removed; (l), (m) and (n) correctly redesignated as new (i), new (j) and new (k); CFR correction 58449
621 Authority citation revised (eff. date pending) 77562
621.1 Amended 31835
Regulation at 78 FR 31835 eff. date confirmed 45051
621.2 (e) amended 31835
Regulation at 78 FR 31835 eff. date confirmed 45051
(b) redesignated as (d); (a) and (c) through (i) redesignated as new (b) and (f) through (l); (a), (c), (e), (m) and (n) added (eff. date pending) 77562
621.6 (b) amended 21037
Regulation at 78 FR 21036 eff. date confirmed 34550
621.12—621.14 (Subpart D) Heading revised (eff. date pending) 77562
621.12 Heading revised (eff. date pending) 77562
621.15 Added (eff. date pending) 77562
622.2 (d) amended 31835
Regulation at 78 FR 31835 eff. date confirmed 45051
622.61 Revised 24338
623 Authority citation revised 31835
Regulation at 78 FR 31835 eff. date confirmed 45051
623.2 (d) amended 31835
Regulation at 78 FR 31835 eff. date confirmed 45051
630 Actions on petitions 11551
630.20 (a)(2) amended 31835
Regulation at 78 FR 31835 eff. date confirmed 45051
652 (b) Appendix A amended 21037
Regulation at 78 FR 21036 eff. date confirmed 34550
Authority citation revised 65552
652.1—652.45 (Subpart A) Regulation at 77 FR 66382 eff. date confirmed 2879
652.5 Revised (eff. date pending) 65552
652.35 Revised (eff. date pending) 65553
652.40 Added (eff. date pending) 65553
652.60 Revised (eff. date pending) 65149
652.61 Added (eff. date pending) 65149
652.62 Added (eff. date pending) 65149

Chapter VII—National Credit Union Administration (Parts 700—799)

700.1 Revised 32543
700.2 Amended 4029, 32544
(2) revised; eff. 1-1-14 77564
701.3 (d)(3) amended 32544
701.14 (b)(3) and (4) revised 4029
(c)(3)(i) amended 32544
(b)(4) revised; eff. 1-1-14 77564
701.22 Revised 37956
Regulation at 78 FR 37956 eff. date extended to 9-23-13 40953

CHANGES JANUARY 2, 2013 THROUGH DECEMBER 31, 2013

701.23 Introductory text added 37958
Regulation at 78 FR 37958 eff. date extended to 9-23-13.....40953
701.34 (a)(1) revised.....4032
701.36 Revised 57252
701.37 (c) amended 4030
701 Appendix B amended.....13463, 32544
702.2 (a) revised.....32544
702.103 (a) amended 4037
702.104 (c) amended 32544
703.1 (b)(5) and (6) revised; (b)(7) added 76730
703.14 (a) revised 13213
704.2 Amended 32544
704.4 (d)(3)(ii) Revised; eff. 1-1-14 77565
704.10 Amended 32544
704.12 (b) amended 32544
707.2 (e) and (v) removed; (f) through (u) and (w) through (z) redesignated as (e) through (t) and (u) through (x).....32544
708a.101 Amended.....32544
708a.301 Amended.....32544
708b.2 Amended.....32544
709.1 (c) amended 32545
712.1 Revised; eff. 6-30-14.....72548
712.2 (d)(1) removed; (d)(2) and (3) redesignated as (d)(1) and (2) 32545
(d)(2) revised; eff. 6-30-14.....72548
712.3 (d) revised; eff. 6-30-14.....72548
712.4 Revised; eff. 6-30-14.....72549
712.9 Removed; eff. 6-30-14.....72549
712.10 Revised; eff. 6-30-14 72549
712.11 Added; eff. 6-30-14.....72549
716 Revised 32545
721.3 (b) redesignated as (b)(1); (b)(2) added.....76731
722 Authority citation revised; eff. 1-18-14 10442
Regulation at 78 FR 10442 confirmed.....69793
722.3 (f) added; eff. 1-18-14 10442
Regulation at 78 FR 10442 confirmed.....69793
723.11 Introductory text amended.....32545
723.12 Introductory text amended.....32545
723.13 Amended 32545
723.16 (b)(3) amended.....32545
725.2 (n) removed; (o), (p) and (q) redesignated as (n), (o) and (p).....32545
741.3 (b)(5) revised 4037
741.6 (a) introductory text amended 32545
(a) introductory text revised 64885
741.8 (c) amended 32545
(b)(2) and (3) amended; (b)(4) added 37958
Regulation at 78 FR 37958 eff. date extended to 9-23-13.....40953
741.12 Added; eff. 3-31-14.....64883
741.204 Amended 4032
741.205 Amended 4029
741.220 Amended 32545
741.222 Revised; eff. 6-30-14.....72550
741.223 Amended 32545
741.225 Added 37958
Regulation at 78 FR 37958 eff. date extended to 9-23-13.....40953
745.1 (f) removed 32545
745.14 Removed 32545
747.901 Amended 4029
748.1 (a) revised.....64885
748.2 Second (b)(2) correctly removed; CFR correction 46256
748 Appendix A amended 32545
750.1 (e)(1)(ii)(C), (D) and (E) revised; (l) removed 4029
(a) removed; (b) through (k) redesignated as (a) through (j) 32545
750.6 (a) amended 32545
761 Revised 32545
790.2 Heading and (c) revised; (b)(14) removed; (b)(15), (16) and (17) redesignated as (b)(14), (15) and (16) 32546
791.8 (a) revised 4038
791.10 (b) removed; (c) through (g) redesignated as (b) through (f).....32546
792.50 Amended 32546
792.51 (a) through (d) revised 32547

Chapter IX—Federal Housing Finance Board (Parts 900—999)

911 Removed 39958
Subchapter D Removed.....2322
Subchapter F Removed.....2322
952 Removed.....2322
Subchapter H Removed.....2322
975—978 (Subchapter I) Removed 2322
Subchapter J Removed 2322
Subchapter K Removed.....2322

CHANGES JANUARY 2, 2013 THROUGH DECEMBER 31, 2013

TITLE 12 Chapter IX—Con.

995—997 (Subchapter L) Removed 2322
998 Removed 15870

Chapter X—Bureau of Consumer Financial Protection (Parts 1000—1099)

Chapter X Policy statement 21218, 60697
1002.4 (d)(2) revised 7248
Regulation at 78 FR 7248 confirmed 69793
1002.14 Revised 7248
Regulation at 78 FR 7248 confirmed 69793
1002 Appendix C amended 7248
Supplement I amended 7248, 60437
Appendix A amended 60437
Regulation at 78 FR 7248 confirmed 69793
1003 Supplement I amended; eff. 1-1-14 79286
1005 Regulation at 77 FR 6285 eff. date delayed indefinitely 6025
Regulation at 77 FR 50282 eff. date delayed indefinitely 6025
Regulation at 77 FR 6290 eff. date delayed indefinitely 6025
Regulation at 77 FR 6297 eff. date delayed indefinitely 6025
Regulation at 77 FR 40459 eff. date delayed indefinitely 6025
Regulation at 77 FR 50285 eff. date delayed indefinitely 6025
Safe harbor list 66251
1005.1—1005.20 (Subpart A) Regulation at 77 FR 6285 eff. date delayed indefinitely 6025
1005.1 Regulation at 77 FR 6285 eff. date delayed indefinitely 6025
1005.2 Regulation at 77 FR 6285 eff. date delayed indefinitely 6025
1005.3 Regulation at 77 FR 6285 eff. date delayed indefinitely 6025
Regulation at 77 FR 40459 eff. date delayed indefinitely 6025
1005.16 (b), (c) and (d) revised 18224
1005.30—1005.36 (Subpart B) Regulation at 77 FR 6285 eff. date delayed indefinitely 6025
1005.30 Regulation at 77 FR 50282 eff. date delayed indefinitely 6025
Introductory text and (h) added 30703
Regulation at 78 FR 30703 confirmed 69793
1005.31 Regulation at 77 FR 50282 eff. date delayed indefinitely 6025
(a)(1), (b)(1)(ii), (v), (vi), (vii), (2)(i), (c)(1), (2), (3), (f) and (g)(1) revised; (b)(1)(viii) added 30703
Regulation at 78 FR 30703 confirmed 69793
1005.32 Regulation at 77 FR 50283 eff. date delayed indefinitely 6025
(b)(2)(ii), (c)(3) and (4) revised; (b)(3) added; (c)(5) removed 30704
Regulation at 78 FR 30704 confirmed 69793
1005.33 Regulation at 77 FR 50284 eff. date delayed indefinitely 6025
(a)(1)(iii), (iv)(B), (c)(2) introductory text, (ii) introductory text, (A)(2) and (B) revised; (c)(2)(iii) redesignated as (c)(2)(iv); (a)(1)(iv)(D), (c)(2)(iii) and (h) added 30704
(c)(2)(iii) correctly revised 49366
Regulation at 78 FR 30704 confirmed 69793
1005.36 Regulation at 77 FR 50284 eff. date delayed indefinitely 6025
1005 Supplement I amended 18224, 30714
Supplement I correctly amended 49366
Appendix A amended 30705
Regulation at 78 FR 30705 confirmed 69793
Regulation at 78 FR 30714 confirmed 69793
1013 Supplement I amended 70194
1024 Authority citation revised; eff. 1-10-14 10873
Technical correction 45842
Policy statement; eff. 1-10-14 68343
Regulation at 78 FR 10873 confirmed 69793

CHANGES JANUARY 2, 2013 THROUGH DECEMBER 31, 2013

1024.1—1024.5 (Subpart A) Designated as Subpart A; eff. 1-10-14 10873
Heading revised; eff. 1-10-14 44717
Regulation at 78 FR 10873 confirmed 69793
1024.2 (b) amended; eff. 1-10-14 10873
Regulation at 78 FR 10873 confirmed 69793
1024.3 Revised; 1-10-14 10874
Regulation at 78 FR 10874 confirmed 69793
1024.4 Heading and (a)(1) revised; (b) removed; (c) redesignated as (b); eff. 1-10-14 10874
Regulation at 78 FR 10874 confirmed 69793
1024.5 (b)(7) revised; eff. 1-10-14 10874
(c) added; eff. 1-10-14 44717
Regulation at 78 FR 10874 confirmed 69793
(a) revised; (b)(1) removed; (d) added; eff. 8-1-15 80104
1024.6—1024.20 (Subpart B) Designated as Subpart B; eff. 1-10-14 10875
Regulation at 78 FR 10875 confirmed 69793
1024.7 (f)(3) revised; 1-10-14 10875
Regulation at 78 FR 10875 confirmed 69793
1024.13 Heading and (d) revised; 1-10-14 10875
Removed; eff. 1-10-14 44717
Regulation at 78 FR 10875 confirmed 69793
1024.17 (c)(8), (f)(2)(ii), (4)(iii), (i)(2) and (4)(iii) revised; (k)(5) added; (l) removed; (m) redesignated as (l); eff. 1-10-14 10875
Regulation at 78 FR 10875 confirmed 69793
1024.18 Removed; eff. 1-10-14 10876
Regulation at 78 FR 10876 confirmed 69793
1024.19 Removed; eff. 1-10-14 10876
Regulation at 78 FR 10876 confirmed 69793
1024.20 Added 6961
1024.21 Removed; eff. 1-10-14 10876
Regulation at 78 FR 10876 confirmed 69793
1024.22 Removed; eff. 1-10-14 10876
Regulation at 78 FR 10876 confirmed 69793
1024.23 Removed; eff. 1-10-14 10876
Regulation at 78 FR 10876 confirmed 69793
1024.30 (a) revised 60437
(c)(1) revised; eff. 8-1-15 80104
1024.33 (a) revised; eff. 8-1-15 80104
1024.35 (g)(1)(iii)(B) revised 60437
1024.36 (f)(1)(v)(B) revised 60437
1024.39 (b)(1) and (3) revised 60437
(d) added; interim; eff. 1-10-14 63004
1024.41 (b)(2)(ii), (c)(1)(ii), (2)(i), (d), (f)(1), (h)(4) and (j) revised; (b)(3), (c)(2)(iii) and (iv) added 60437
1024.30—1024.41 (Subpart C) added; eff. 1-10-14 10876
Regulation at 78 FR 10876 confirmed 69793
1024 Appendix MS-1 amended; eff. 1-10-14 10886
Appendix MS-2 revised; eff. 1-10-14 10886
Appendix MS-3 added; eff. 1-10-14 10886
Appendix MS-4 added; eff. 1-10-14 10887
Supplement I amended; eff. 1-10-14 ..... 10887, 44717, 63005
Appendix MS-3 amended 60438
Supplement I amended 60438
Supplement I corrected; interim; eff. 1-10-14 63005
Regulation at 78 FR 10886 confirmed 69793
Regulation at 78 FR 10887 confirmed 69793
Appendix A amended; eff. 8-1-15 80104
Appendices B and C amended; eff. 8-1-15 80105
1026 Authority citation revised 44718
Technical correction 45842
1026.1 (d)(5) revised 6962
Regulation at 78 FR 6962 confirmed 69793
(b), (c)(5), (d)(5) and (e) revised; eff. 8-1-15 80105
1026.2 (a)(3), (6) and (25) revised; eff. 8-1-15 80106
1026.3 Introductory text revised; (h) added; eff. 8-1-15 80107

CHANGES JANUARY 2, 2013 THROUGH DECEMBER 31, 2013

TITLE 12 Chapter X—Con.

1026.17 (a)(1) and (b) revised; eff. 1-10-14 11004
Regulation at 78 FR 11004 confirmed 69793
(a) introductory text added; (b), (f) introductory text, (g) introductory text and (h) introductory text revised; eff. 8-1-15 80107
1026.18 Introductory text, (k)(1), (2), (s) introductory text, (3)(i)(C) and (t)(1); eff. 8-1-15 80108
1026.19 (a)(1)(i) and (ii) revised; (a)(5) added; (e), (f) and (g) added; eff. 8-1-15 80108
1026.20 Heading, (c) and (d) revised; eff. 1-10-14 11004
(c)(1)(ii)(A) and (B) amended; (c)(1)(ii)(C) added; interim; eff. 1-10-14 63005
Regulation at 78 FR 11004 confirmed 69793
(e) added; eff. 8-1-15 80111
1026.22 (a)(4) and (5) revised; eff. 8-1-15 80112
1026.23 (a)(3)(ii) revised 30745
(a)(3)(ii) revised 60440
1026.25 (a) revised; (c)(3) added 6583
(c)(2) added; eff. 1-10-14 11410
Regulation at 78 FR 11410 confirmed 69793
(a) revised; (c)(1) added; eff. 8-1-15 80112
1026.28 (a)(1) revised; eff. 8-1-15 80112
1026.31 (c)(1) revised; (h) added 6962
(g), (h)(1)(iii)(A) and (2)(iii)(A) revised 60440
Regulation at 78 FR 6962 confirmed 69793
1026.32 Heading and (b)(1) revised; (b)(2) removed; (b)(3) through (6) added 6583
(a), (c)(3), (4), (5), (d) introductory text, (1), (6) and (8) revised; (d)(7) removed; (b)(2), (3)(ii), (4)(ii) and (6)(ii) added 6962
(b)(1)(ii) and (b)(2)(ii) revised; eff. 1-10-14 35502
(a)(2)(iii), (b)(1)(ii), (vi), (2)(ii), (vi), (6)(ii) and (d)(1)(ii)(C) revised 60440
Regulation at 78 FR 6962 confirmed 69793
Regulation at 78 FR 35502 confirmed 69793
1026.34 Revised 6964
(a)(4)(i) revised 30745
(a)(5)(ii), (iv)(D) and (E) revised; (a)(5)(iv)(F) added; interim; eff. 1-10-14 63005
1026.35 Revised 4753
(c) added; eff. 1-18-14 10442
(b)(1) amended; (b)(2)(iii)(A), (iv)(A) and (B) revised; (e) added; eff. in part 6-1-13 through 1-9-14 30745
(e) introductory text revised; (e)(3) redesignated as (e)(4); new (e)(3) added; eff. in part 1-10-14 44718
(b)(2)(i)(D), (iii)(A) and (D)(*1*) revised 60441
Regulation at 78 FR 6964 confirmed 69793
Regulation at 78 FR 10442 confirmed 69793
(c) heading, (1)(ii), (iii), (iv), (2) introductory text, (i), (ii) and (v) revised; (c)(1)(v), (vi), (vii), (2)(vii) and (viii) added; eff. 1-18-14 78585
(c)(2)(viii) revised; eff. 1-18-14 78586
1026.36 (k) added 6966
(c) revised; eff. 1-10-14 11006
Heading, (a) heading, (1), (d)(1), (2), (e)(3)(i)(C) and (f) revised; (a)(3), (4), (5), (b), (g) and (j) added; eff. date pending in part 11410
(h) and (i) added 11410
Regulation at 78 FR 11410 eff. date delayed to 1-10-14 32547
(a)(1)(i)(A), (B), (f)(3)(i) introductory text, (ii), (i) and (j)(2) revised; (a)(6) and (b) added 60441
Regulation at 78 FR 6966 confirmed 69793
Regulation at 78 FR 11410 confirmed 69793
Regulation at 78 FR 11006 confirmed 69793
1026.37 Added; eff. 8-1-15 80113
1026.38 Added; eff. 8-1-15 80113
1026.39 (a)(2) and (d) introductory text revised; (d)(5) added 80130

CHANGES JANUARY 2, 2013 THROUGH DECEMBER 31, 2013

1026.41 Added; eff. 1-10-14 11007
(a)(1), (e)(4)(ii) and (iii) revised; eff. 1-10-14 44718
(e)(5) added; interim; eff. 1-10-14 63005
1026.43 Added 6584
(a)(3)(ii), (iii), (b)(4), (e)(1), (2) and (g)(1)(ii)(B) revised; (a)(3)(iv), (v), (vi), (e)(5) and (6) added; eff. 1-10-14 35502
(e)(4)(ii)(A) introductory text through (E) revised; eff. 1-10-14 44718
(a)(2), (e)(4)(ii) introductory text and (C) revised 60442
(e)(4)(ii)(C) revised; interim; eff. 1-10-14 63006
Regulation at 78 FR 35502 confirmed.....69793
1026.51 (a)(1) and (b) revised 25837
1026.52 (a)(1) revised 18797
(b)(1)(A) and (B) revised; eff. 1-1-14 76035
1026 Supplement I amended 4754, 6967, 18797, 25837, 30745, 60442, 70196
Supplement I amended; eff. 1-1-14 76035
Supplement I amended; eff. 1-10-14 .....11016, 11413, 35504, 44725
Supplement I amended; eff. 1-18-14 10444
Supplement I amended; interim; eff. 1-10-14 63006
Appendix H amended 60442
Appendix H amended; eff. 1-10-14 11008
Appendix Q added 6589
Appendix Q revised; eff. 1-10-14 44718
Appendices N and O added; eff. 1-18-14 10444
Regulation at 78 FR 6967 confirmed.....69793
Regulation at 78 FR 10442 confirmed.....69793
Regulation at 78 FR 11413 confirmed.....69793
Regulation at 78 FR 11008 confirmed.....69793
Regulation at 78 FR 11016 confirmed.....69793
Regulation at 78 FR 35504 confirmed.....69793
Appendix N amended; eff. 1-18-14 78586
Supplement I amended; eff. 1-18-14 78586
Supplement I amended; eff. 1-1-14 79287
Appendices D and H amended; eff. 8-1-15.....80130
Supplement I amended; eff. 8-1-15 80302
1070 Revised 11503
1073 Added 41678
1075 Added 26501
1076 Added 47153
1081 Authority citation revised; interim 59164
1081.100 Revised; interim 59164
1081.200 (a) revised; interim 59164
1081.500—1081.502 (Subpart E) Added; interim 59164
1090.106 Added; eff. 3-1-14 73406
1091 Added 40375

Chapter XII—Federal Housing Finance Agency (Parts 1200—1299)

1201 Added 2322
1209 Authority citation revised 37103
1209.1 (c)(2) and (3) amended; (c)(4) added 37103
1214 Added 39958
1215 Added 39961
1225.2 Amended 2323
1227 Added; interim 63012
1228.1 Amended 2323
1229.1 Amended 2323
1230 Added; interim 28450
1231.1 Amended 2323
1231.2 Amended 2323
1233.2 Amended 2323
1235.2 Amended 2324
1236.2 Amended 2324
1237.2 Amended 2324
1238 Order 59165, 78165, 78694
Added 59222
1260 Added; eff. 1-6-14 73413
Policy statement; eff. 1-6-14 73413
1261.1 Removed.....2324
1263.1 Amended 2324
1264 Nomenclature change 2324
1264.1 Amended 2324
1265.1 Amended 2324
1266.1 Amended 2324
1267.1 Amended 2324
Amended; eff. 5-7-14 67008
1267.3 (a)(3) and (4) revised; eff. 5-7-14 67009

CHANGES JANUARY 2, 2013 THROUGH DECEMBER 31, 2013

TITLE 12 Chapter XII—Con.

1267.5 Removed; eff. 5-7-14 67009
1269.1 Amended 2324
Amended; eff. 5-7-14 67009
1269.2 (c)(2) revised; eff. 5-7-14 67009
1269.4 (c) amended 2324
1270.1 Amended 2324
Amended; eff. 5-7-14 67009
1270.4 (b) revised; eff. 5-7-14 67009
1270.5 Revised; eff. 5-7-14 67009
1271 Added 2324
1272.1 Amended 2328
1273.1 Amended 2328
1274.1 Amended 2328
1278.1 Amended 2328
1281.1 Amended 2328
1282.1 Amended 2328
1290.1 Amended 2328
1291.1 Amended 2328
1292 Added 2328

Chapter XVII—Office of Federal Housing Enterprise Oversight, Department of Housing and Urban Development (Parts 1700—1799)

1703 Removed 39964
1730 Removed 15870
1770 Removed 28451

Chapter XVIII—Community Development Financial Institutions Fund, Department of the Treasury (Part 1800—1899)

1805.804 (e)(1)(i) revised; interim 65152
1808 Added; interim 8310

Proposed Rules:

6 51101
22 65108
34 48548
43 57928
46 47217
50 71818
172 65108
208 ..... 43829, 51101, 65108
217 51101
225 43829
226 48548
234 14024
244 57928
246 23162
249 718181
252 ..... 9633, 13294, 47217
324 51101
325 47217
329 71818
330 11604
336 54401
339 65108
344 54403
346 76768
360 4349
373 57928
380 66661
390 ..... 54401, 54403, 76768
391 65108
600—699 (Ch. VI) 42893
602 48632
614 65108
618 48632
621 48632
652 ..... 5320, 26711
701 ..... 17136, 77608
702 65583
703 57539
721 57539
741 46850
748 46850
760 65108
911 6042
1002 39902
1006 67848
1024 ..... 25638, 39902
1026 ..... 6622, 23171, 25638, 27308, 39902, 48548
1075 26545
1090 18902
1200—1299 (Ch. XII) 23507
1214 6042
1215 ..... 9336, 11114
1231 28452
1234 57928
1254 46295
1260 6045
1267 30784
1269 30784
1270 30784

TITLE 13—BUSINESS CREDIT AND ASSISTANCE

Chapter I—Small Business Administration (Parts 1—199)

121 Technical correction 45051
121.103 (b)(9) added; (h)(3)(1)(A) and (B) revised 61130
121.108 Revised 38816
121.109 Added 38817
121.201 Table correctly amended 36083, 70847

CHANGES JANUARY 2, 2013 THROUGH DECEMBER 31, 2013

Table amended 37403, 37408, 37415, 37421
Table amended; eff. 1-22-14 .....77342, 77350, 77351
Technical correction 37701
121.402 (b) revised; (c), (d) and (e) redesignated as (d), (e) and (f); new (c) added 61130
121.404 (b) amended 38817
(g)(3)(ii) amended 42403
Heading, (a), (f) and (g) introductory text revised; (b), (g)(3) introductory text and (iv) amended; (g)(3)(vi) removed; (g)(2) and (4) redesignated as (g)(2)(i) and (5); (g)(2)(ii) and (4) added.....61131
121.406 (a) introductory text and (d) revised.....61132
121.411 (d) through (i) added.....38817
(a) revised; (b) and (c) redesignated as (c) and (d); new (b) added 42403
121.702 (a)(1)(i) and (b)(1)(i) correctly amended.....11745
121.1001 (a)(1) introductory text revised; (b)(9) amended.....61132
121.1004 (a)(1), (2) and (3) introductory text revised.....61132
121.1009 (f) revised.....38818
121.1103 (a) revised; (b)(1) amended.....61132
121.1204 (b)(iv) amended 61132
124 Authority citation revised.....61132
124.501 (a) amended 61132
124.503 (h) heading, (1) and (2) heading revised; (h)(2) and (j)(2)(i) amended; (h)(3) added 61133
124.504 (a) revised; (c)(3) amended 61133
124.505 Heading revised 61133
124.506 (a)(3) amended 61133
124.510 (c) revised.....61133
124.521 Added 38818
124.1015 Added.....38818
124.1016 Added.....38819
125 Authority citation revised 38819, 42403, 61134
125.1 Revised.....61134
125.2 Heading, (a), (b),(c), (d) and (e) amended; (f)(2)(i) amended.....61135
125.3 (a), (b)(1), (3)(ii), (c)(1) introductory text, (iii) through (vi), (d), (e)(3), (f)(1), (2) and (g) revised; (c)(3) redesignated as (c)(7); (c)(1)(vii), (viii), (ix), new (3) through (6) and (h) added 42404
(g)(4) correctly amended 59798
Heading revised; (i) added 61142
125.4 Heading revised.....61142
125.5 Heading, (a)(1), (2), (b)(1)(i), (ii), (iii), (h) introductory text and (l)(1)(iii) revised; (b)(1)(v)(A), (C), (c)(1), (i)(2) and (m) amended 61142
125.6 (e) removed; (f), (g), (h) and (i) redesignated as (e), (f), (g) and (h); Heading, (a) and new (f) revised; (i) and (j) added 61143
125.8 (b) revised.....61143
125.14 Revised 61143
125.15 (d) and (e) added.....61143
125.19 (b)(2)(i) amended.....61144
125.22 Heading revised 61144
125.24 (b) revised 61144
125.29 Revised 38819
125.30 Added.....38820
126 Authority citation revised.....61144
126.103 Amended 61144
126.307 Revised.....61144
126.600 Revised.....61144
126.601 (g) and (h) added.....61144
126.602 Revised.....61145
126.607 (b)(2)(i) amended 61146
126.610 Heading revised.....61146
126.613 (a) and (1) amended 61146
126.614 Removed.....61146
126.800 (b) revised.....61146
126.900 Revised.....38820
127 Authority citation revised.....38820
127.101 Revised.....61146
127.102 Amended 61146
127.300 (a) revised; (b), (d)(1) and (f)(1) amended.....61146
127.301 (a)(1) and (2) amended 61146
127.302 Amended 61147
127.303 Amended 61147
127.400 (a) and (b) revised.....61147
127.401 (a) amended.....61147
127.403 Amended 61147
127.404 (b)(1) amended 61147
127.503 (a)(1), (2), (b)(1) and (2) revised; interim 26506
(a)(1), (2), (b)(1), (2) and (f) revised; (d)(2)(i) and (e) amended.....61147
127.504 (a) and (2) amended 61148

CHANGES JANUARY 2, 2013 THROUGH DECEMBER 31, 2013

TITLE 13 Chapter I—Con.

127.506 Introductory text and (a) revised; (b) amended....61148
127.508 Heading revised....61148
127.600 Introductory text amended....61148
127.604 Amended....61148
127.700 Revised....38820
127.701 Added....38821

Proposed Rules:

115....46528
120....12633
121....12633
300—399 (Ch. III)....22801
703....32191
715....32191
741....32191

TITLE 14—AERONAUTICS AND SPACE

Chapter I—Federal Aviation Administration, Department of Transportation (Parts 1—199)

Chapter I Policy statement....36412, 42419
16 Authority citation revised....56141
16.1 (a) introductory text and (3) through (6) revised....56141
16.3 Amended....56141
16.11 Heading, (a) and (b) introductory text revised; (c) and (d) added....56142
16.13 (a) through (d) and (f) revised; (h) and (i) added....56142
16.15 (a), (b), (d)(1) and (2) revised; (d)(3) added....56143
16.17 (c) revised....56143
16.19 (d) and (e) added....56143
16.21 Revised....56143
16.23 Heading, (a), (b)(2), (4), (c), (d) and (j) revised; (k) and (l) added....56144
16.25 Revised....56144
16.26 Added....56144
16.27 Revised....56145
16.29 (b)(2) amended....56145
16.31 Revised....56145
16.33 Revised....56145
16.34 Added....56145
16.105 Amended....56146
16.109 Revised....56146
16.201 (b) revised....56146
16.203 (a)(1), (b)(1) and (2) revised....56146
16.207 Revised....56146
16.211 (c) amended....56147
16.215 (e) added....56147
16.227 Revised....56147
16.229 Introductory text added....56147
16.233 Revised....56147
16.235 (b) revised....56147
16.241 Transferred to Subpart F; (a) and (c) revised; (f) removed....56147
16.243 Transferred to Subpart F....56147
16.241—16.243 (Subpart G) Removed....56147
16.245 Added....56147
16.247 (Subpart G) Redesignated from Subpart H....56148
16.247 (Subpart H) Redesignated as Subpart G....56148
16.247 (a), (b)(2) and (4) revised....56148
16.301—16.307 (Subpart H) Redesignated from Subpart I....56148
16.301—16.307 (Subpart I) Redesignated as new Subpart H....56148
16.301 Removed; new section redesignated from 16.303....56148
16.303 Redesignated as 16.301; redesignated from 16.305....56148
16.305 Redesignated as 16.303; redesignated from 16.307....56148
16.307 Redesignated as 16.305....56148
21 Policy statement....16779, 50313, 68687
21.93 (b)(5) added....1138
23 Special FAA conditions...10055, 28719, 35747, 36084, 37958, 50317, 55629, 57470
25 Special FAA conditions....6195, 6198, 8961, 11089, 11553, 11554, 11555, 11556, 11560, 11562, 14005, 14007, 14155, 19981, 21037, 25846, 31835, 31836, 31838, 32078, 36084, 41684, 49655, 63845, 63847, 63848, 65153, 65155, 65156, 67291, 68985, 68986, 70848, 70849, 73993, 73995, 75451, 75453, 76734, 76736, 76980
Special FAA conditions; eff. 1-21-14....76731
25.1302 Added....25846
29 Special FAA conditions....35108
33 Special FAA conditions....15597, 19982
34 Authority citation revised....63016
Comment disposition....63017
34.1 Amended....63016
34.23 (a)(2) and (b)(1) revised....63017
Table corrected....65554

CHANGES JANUARY 2, 2013 THROUGH DECEMBER 31, 2013

35.15 (c) and (d) revised 4041
(c) and (d) correctly revised 45052
35.16 Added.....4042
36.1 (a)(5) and (i) added; (c) amended.....1138
36.13 Added.....1139
36.1101—36.1103 (Subpart K) Added.....1139
36 Appendix K added 1139
39.13 .....6, 8, 12, 16, 858, 1725, 1728, 1729, 1731, 1732, 1734, 1737, 1741, 2196, 2198, 2199, 2332, 4044, 4049, 4052, 4055, 4056, 4760, 4763, 5127, 5711, 5713, 6201, 6204, 6207, 6726, 7258, 7260, 7262, 7263, 7642, 7644, 7646, 7649, 9310, 9583, 9778, 9780, 9782, 9784, 9787, 9789, 9791, 9793, 9795, 9797, 9800, 9801, 10500, 10502, 11564, 11566, 11568, 11571, 11573, 11974, 11977, 11979, 12232, 14159, 14162, 14163, 14165, 14443, 14641, 14643, 14647, 14649, 15278, 15280, 15282, 15601, 15872, 15875, 16606, 17072, 17074, 17076, 17078, 17079, 17081, 17083, 17288, 17293, 17296, 17298, 17592, 17594, 17866, 18225, 18227, 18229, 18231, 19086, 19089, 19091, 19095, 19984, 20228, 20232, 20236, 21228, 21232, 21234, 21238, 22167, 22169, 22171, 22174, 22177, 22179, 22182, 22184, 22187, 23106, 23109, 23111, 23113, 23115, 23460, 23464, 23467, 23470, 23832, 24040, 24043, 24339, 24340, 24343, 24673, 24676, 25362, 25364, 25366, 25369, 25371, 25373, 25376, 25379, 25381, 26235, 26242, 27003, 27006, 27012, 27017, 27022, 28127, 28129, 28131, 28724, 28727, 28729, 28731, 31387, 31392, 31395, 32082, 32346, 32348, 32351, 32354, 32552, 33196, 33198, 33200, 33202, 33205, 33207, 34551, 35113, 35749, 35751, 35754, 36090, 36409, 37439, 37447, 37450, 37702, 37705, 38196, 38545, 38547, 38551, 38553, 38823, 38825, 38827, 39568, 39573, 39575, 40955, 40958, 41275, 41279, 41282, 41284, 41286, 41288, 42409, 42411, 42414, 42416, 42418, 42678, 43762, 43765, 43768, 43769, 43771, 44424, 44872, 45053, 45055, 47528, 47530, 47533, 47536, 47539, 47545, 47547, 47552, 48288, 48600, 48796, 49110, 49112, 49114, 49661, 49663, 49905, 49907, 49909, 49912, 49914, 49916, 50321, 51049, 51052, 51054, 51056, 51060, 52406, 52409, 52411, 52413, 52415, 52418, 52420, 52837, 52840, 52842, 53237, 53632, 53634, 53637, 53639, 53641, 54151, 54155, 54379, 54382, 54384, 54386, 54388, 54752, 56149, 56590, 56593, 56596, 56598, 56600, 56603, 57048, 57051, 57054, 57255, 57785, 57787, 58870, 58873, 58875, 59225, 59801, 59804, 60184, 60186, 60188, 60190, 60657, 60659, 60663, 60669, 60672, 60675, 60678, 60680, 60683, 61163, 61167, 61170, 61173, 61176, 61179, 63852, 63855, 63857, 63859, 64158, 64160, 64163, 64166, 64396, 65162, 65164, 65167, 65170, 65172, 65174, 65177, 65180, 65182, 65184, 65186, 65188, 65191, 65194, 65196, 65199, 65202, 65204, 65205, 65208, 65870, 65872, 66253, 66256, 66260, 67011, 67013, 67015, 67017, 67019, 67022, 67023, 68347, 68350, 68353, 68356, 68359, 68690, 68692, 68696, 68698, 69989, 69991, 70197, 70199, 70201, 70204, 70206, 70208, 70210, 70213, 70215, 70217, 70488, 70491, 70852, 71991, 73688, 76047
Corrected.....2615, 13463, 24985, 29613, 41837, 49115, 49116, 54561, 56151, 63853, 68360
Corrected; eff. 1-14-14.....79599
Eff. 1-6-14.....71994, 71997, 72000
Eff. 1-7-14 .....72551, 72553, 72557, 72560, 72563, 72566, 72568, 72569
Eff. 1-8-14.....72792
Eff. 1-13-14 73690
Eff. 1-14-14.....73999, 79294
Eff. 1-21-14.....76037, 76041, 76049, 76051
Eff. 1-24-14 76985
Eff. 1-28-14 .....77566, 77568, 77570
Eff. 1-31-14.....78696, 78700, 78702, 78704, 78707, 78711
Eff. 2-3-14.....79289, 79291, 79297
45 Comment disposition 63017
61 Policy statement 12233, 66261
Authority citation revised 42372
Technical correction 45055
61.1 (b)(1) through (19) designations removed; (b) amended 42372
61.3 (a) introductory text, (1), (b) and (i)(1) revised.....56828
61.13 (a) revised.....77572
61.23 (a)(1), (2), (d)(1)(i), (ii) and (2)(i) revised 42372

CHANGES JANUARY 2, 2013 THROUGH DECEMBER 31, 2013

TITLE 14 Chapter I—Con.

61.29 (a), (b), (c) and (e) revised 56828
61.35 (a)(1) amended; (a)(2) redesignated as (a)(3); new (a)(2) added; new (a)(3)(iii) revised 42373
(a)(3) revised 77573
61.39 (a) and (b) revised; (c), (d) and (e) redesignated as (e), (f) and (g); new (c) and (d) added 42373
(a)(1)(ii) revised 77573
61.55 (a)(3) revised; (e) introductory text amended 42374
61.56 (d) revised 56828
61.57 (e)(2) revised 42374
(e)(3) redesignated as (e)(4); (e)(1), (2) and new (4) introductory text revised; new (e)(3) added 56828
61.71 (b) and (c) revised 42374
61.153 (a) revised; (e) through (h) redesignated as (f) through (i); new (e) added 42374
61.155 (c)(12) and (13) amended; (c)(14) and (d) added 42374
61.156 Added 42375
61.157 (c) revised 42375
61.159 (a)(3), (4) and (5) redesignated as (a)(4), (5) and (6); new (a)(3) added; (a)(4)(i) and (ii) amended; new (a)(5) revised 42375
(a)(6) correctly removed; (a)(5) corrected redesignated as new (a)(6); new (a)(5) correctly added 44874
(a)(3) and (6) revised 77573
61.160 Added 42375
61.165 (c)(2) through (5) and (f) redesignated as (c)(3) through (6) and (g); new (c)(2) and (f) added; new (c)(3), (5), (e) introductory text and (1) revised; new (g) introductory text and (3) amended 42376
(f)(2) revised 77574
61.167 Revised 42376
(a)(2)(ii) amended 77574
61.169 Added 42377
71.1 ..... 1748, 1751, 1753, 2200, 2880, 4306, 5128, 5130, 6727, 6728, 7994, 8963, 11980, 14650, 14652, 14653, 14654, 14911, 14912, 16399, 16400, 16608, 16609, 17084, 17085, 18232, 18799, 18800, 18801, 18802, 19097, 19098, 19986, 21044, 21045, 22190, 22191, 22414, 22415, 22416, 22417, 22418, 24347, 25382, 25383, 25384, 26244, 27028, 27030, 27031, 28133, 29614, 29615, 31397, 31398, 32084, 32086, 32356, 32554, 33963, 33964, 33965, 33967, 33968, 33969, 34553, 34554, 34555, 34556, 34557, 34558, 34559, 36412, 37104, 37106, 38198, 38554, 38555, 40381, 40382, 41289, 41291, 41686, 41687, 41838, 41839, 41840, 43778, 43972, 46497, 48290, 48291, 48292, 48293, 48294, 48295, 48296, 48297, 48298, 48299, 48300, 48301, 48302, 48303, 49117, 50323, 52083, 52084, 52085, 52422, 52423, 52424, 52425, 52848, 53239, 53241, 54562, 57788, 57789, 58158, 58159, 58160, 59623, 59806, 59807, 59808, 60684, 61180, 63381, 63861, 67025
Eff. 1-9-14 63864
Eff. 2-6-14 ..... 65209, 65555, 65556, 65557, 67293, 67294, 67295, 67296, 67297, 67298, 67299, 67300, 72001, 72003, 72004, 72005, 72006, 72007, 72008, 72009, 72010, 72011, 74005, 74006, 74007, 74008, 74009, 76052, 76053, 76054, 76055, 76056, 76057
Eff. 4-3-14 77352
Corrected 67024, 68699, 72011
71.5 Amended 52848
71.15 Amended 52848
71.31 Amended 52848
71.33 Amended 52848
71.41 Amended 52848
71.51 Amended 52848
71.61 Amended 52848
71.71 (b), (c), (d), (e) and (f) amended 52848
71.901 (a) amended 52848
Corrected 31839, 33965, 37104, 38197, 41290, 48303
Regulation at 78 FR 33968 eff. date extended to 8-22-13 38829
73.23 Amended 63870
73.25 Amended 40959, 63868
73.29 Amended 17086, 39967, 63869
73.51 Amended 63867
73.63 Amended 63868
73.66 Amended 21818
73.67 Amended 24986
73.69 Amended 63866
73.71 Amended 63869
73.72 Amended 70855
91 Authority citation revised 39582

CHANGES JANUARY 2, 2013 THROUGH DECEMBER 31, 2013

Policy statement.....52848, 57790, 68360
91.801 (e) added 39583
91.881 Added.....39583
91.883 Added.....39583
91 Appendix E amended 39971
95 .....9584, 20784, 32979, 44874, 57473, 68699
97 .....5255, 7651, 7653, 10059, 10061, 14011, 18804, 18807, 21240, 21243, 25385, 25387, 28134, 28136, 32088, 32089, 34560, 34562, 37453, 37455, 40384, 43783, 48798, 48801, 50325, 50327, 54565, 56831, 59809, 59811, 64168, 64173, 68702, 68704, 70492, 70495, 75456, 75457, 78714, 78715
97.21—97.37....5131, 5133, 5254, 14010, 40386, 43782, 54563, 56830, 64169, 64171
117 Policy statement.....14166, 59226
117.3 Introductory text corrected 69288
117.11 (c) revised; (d) correctly removed; eff. 1-14-14 8362
Regulation at 78 FR 8362 eff. date corrected 11090
(c) corrected 69288
117.19 (a)(1) correctly revised; eff. 1-14-14.....8362
(b)(4) corrected 69288
117.23 (c)(1) corrected.....69288
117.25 (d) correctly revised; eff. 1-14-14 8362
117.29 (b) correctly revised; eff. 1-14-14 8362
(e) corrected 69288
120 Authority citation revised.....42003
120.115 (c)(1)(iii) and (5) redesignated as (c)(5) and (6); new (c)(5) and (6) revised 42003
120.117 (e) redesignated as (f); new (e) added; (a), (b) and new (f) revised 42003
120.221 (b) revised.....42004
120.225 (e) redesignated as (f); new (e) added; (a), (b) and new (f) revised 42005
121 Policy statement ...14166, 52848, 59623
Authority citation revised 42377, 67836
Technical correction 45055
121.9 Added 67836
121.321 Added 15876
121.392 Added 67836
121.400 (c)(9), (10) and (11) added 67836
121.403 (b)(2) revised.....67836
121.407 (a) introductory text, (1), (i), (iii), (2) and (3) revised; (e) added 67836
121.408 Added 67837
121.409 (b) introductory text revised 42377
(b)(1) amended; (b)(2) revised; (b)(3) removed; (b)(4) redesignated as (b)(3).....67837
121.410 Added 42377
121.411 (b)(1), (2), (3), (6), (c)(1), (2) and (3) revised 67837
121.412 (b)(1), (2), (3), (5), (6), (c)(1), (2) and (3) revised 67837
121.413 Heading, (a)(2), (d), (e) introductory text, (4) and (g) introductory text revised; (c)(7), (h) and (i) added 67838
121.414 Heading, (a)(2), (d), (e) introductory text, (4) and (g) introductory text revised; (c)(8), (h) and (i) added 67838
121.415 Heading revised; (a)(2), (b), (d) and (f) amended; (h), (i) and (j) added 67839
121.418 Heading revised; (a) introductory text, (1), (2), (3) and undesignated paragraph redesignated as (a)(1), (i), (ii), (iii) and (2); (a) heading, (b) and (c) added 67839
121.419 Revised.....42377
(a)(1)(ix) revised; (a)(2)(x) amended; (a)(2)(xi) redesignated as (a)(2)(xiii); new (a)(2)(xi), (xii) and (e) added 67839
121.420 Removed.....67839
121.423 Added 63739
121.424 (a) and (b) introductory text revised; (b)(1) and (c) amended; (b)(2) redesignated as (b)(3); new (b)(2) and (e) added.....67840
121.426 Removed.....67840
121.427 (b)(4) and (d)(1) revised; (c)(2) and (d)(3) removed; (c)(3) and (4) redesignated as (c)(2) and (3); (e) added 67840
121.432 (b)(2), (3), (c) and (d) removed; (b)(4) and (5) redesignated as new (b)(2) and new (3); undesignated paragraph designated (c) 67840
121.433 Amended; (d) and (e) revised 67840

CHANGES JANUARY 2, 2013 THROUGH DECEMBER 31, 2013

TITLE 14 Chapter I—Con.

121.434 (a)(4) added; (b)(1) and (f) amended; (i) revised 67840
121.435 Added 42378
Removed.....67841
121.436 Added 42378
(a)(3) revised.....77574
121.437 Removed.....42378
121.439 (f) added 67841
121.441 (a)(1) revised; (f) added 67841
121.470 (b) corrected 69288
121.543 (b)(3)(i) revised 42378
121.544 Added 67841
121.711 Revised.....67841
121.1500 Revised.....5710
121 Appendix M amended.....39971
Appendix H amended 42379, 67846
Appendix E amended 67841
Appendix F amended 67844
125 Appendix E amended.....39971
Policy statement.....52848
129 Policy statement 14912
135 Authority citation revised.....42379
Technical correction 45055
Policy statement 52848, 59623
135.3 (b) revised.....77574
135.336 Added 42379
135.341 (a) amended 42379
(a) amended 77574
139.1 (a) revised 3316
139.5 Amended 3316
139.115 Added 3316
139.203 (b)(22) revised.....3316
139.303 (c) introductory text revised 3316
139.329 (b) and (e) revised 3316
141 Authority citation revised.....42379
Technical correction 45055, 53025
141.11 (b)(2)(viii) added.....42379
141.26 Revised 42379
141.33 (a)(4) added 42379
141 Appendix K amended 42380
142 Authority citation revised.....42380
Technical correction 45055
142.1 (a) and (b)(2) revised.....42380
142.3 Amended 42380
142.49 (c)(3)(iv) revised.....42380
142.54 Added.....42380
142.55 (a)(2) and (d) amended.....42380

Chapter II—Office of the Secretary, Department of Transportation (Aviation Proceedings) (Parts 200—399)

254.4 Amended 14914
254.5 (b) amended.....14914
382.3 Amended 67914
382.31 (c) removed 67914
382.43 Heading revised; (c), (d) and (e) added 67914
382.57 Revised 67915
382.67 Revised; eff. 1-13-14 67923
382.123 (c) removed; eff. 1-13-14.....67923
399 Authority citation revised.....67916
399.80 Introductory text revised; (o), (p), (q), (r) and (s) added 67916

Chapter III—Commercial Space Transportation, Federal Aviation Administration, Department of Transportation (Parts 400—499)

420 Technical correction 1143
460 Policy statement 72011

Chapter V—National Aeronautics and Space Administration (Parts 1200—1299)

1203 Revised 5117
1203.100 (a) and (c)(2) introductory text amended; (c)(1) introductory text revised.....5117
1203.101 (c) revised.....5117
1203.200 (b) introductory text revised; (c) amended 5117
1203.201 (d) amended.....5117
1203.202 (a) introductory text, (4) and (e)(4) revised; (a)(1), (3), (5) through (8), (b), (c)(2), (3), (d) introductory text, (2), (e) introductory text, (1), (2), (3), (f) and (g) amended 5117
1203.203 (b)(1) and (2) revised 5117
1203.302 Revised.....5118
1203.303 Revised.....5118
1203.304 Amended 5118
1203.305 Amended 5118
1203.400 Revised.....5118
1203.403 Removed.....5118
1203.405 Amended 5118
1203.406 (b) amended.....5118
1203.407 Revised.....5118
1203.408 Heading revised; introductory text, (a) and (d) amended; (e) added 5118
1203.409 (a) revised; (c) amended 5118
1203.410 (a), (c), (d) and (e) revised; (f) and (g) removed.....5119
1203.412 (a)(3) and (5) revised; (b) amended.....5119

CHANGES JANUARY 2, 2013 THROUGH DECEMBER 31, 2013

1203.500 Revised....5119
1203.601 Amended....5120
1203.602 Revised....5120
1203.603 Revised....5120
1203.604 (a), (b), (c)(2), (d)(2), (3), (4), (e)(1), (3), (5) and (g)(2) revised; (c)(1), (d)(1) and (e)(2) amended....5120
1203.700—1203.703 (Subpart G) Removed....5121
1203.800 Revised....5121
1203.801 Revised....5121
1203.802 Revised....5121
1203.803 Added....5121
1203.804 Added....5121
1203.900 Revised....5122
1203.901 (d) added....5122
1203.1000—1203.1003 (Subpart J) Added....5122
1203a Authority citation revised....5123
1203a.100 (a) and (b) amended....5123
1203a.101 (a) and (b) amended; (a)(1), (2) and (3) revised....5123
1203a.102 (a)(1) introductory text revised; (a)(1)(iii), (2), (3)(i) introductory text, (*a*), (*b*), (*c*), (ii), (b) introductory text, (1), (4) and (c) amended....5124
1203a.103 (a)(1), (2), (3) and (b) amended....5124
1203a.104 (a) and (b) amended....5124
1203a.105 Amended....5124
1203b Authority citation revised....5124
1203b.100 Amended....5124
1203b.101 Amended....5124
1203b.102 Amended....5125
1203b.103 (a)(1), (2), (b)(2) and (c) amended....5125
1203b.104 (a) revised; (c) removed; (d) redesignated as new (c); (b) and new (c) amended....5125
1203b.105 Amended....5125
1203b.106 Revised....5125
1203b.107 (a)(1), (c) introductory text and (1) through (4) amended....5125
1203b.108 (b), (c) introductory text, (2), (d) introductory text, (1), (2) and (e) amended....5125
1203b.109 Amended....5125
1204.401 (a) revised; (b) amended; eff. 2-21-14....77353
1204.402 Revised; eff. 2-21-14....77353
1204.403 Revised; eff. 2-21-14....77353
1204.508 Revised; eff. 2-14-14....76058
1204.1000—1204.1006 (Subpart 10) Authority citation revised....5125
1204.1000 Amended....5125
1204.1001 (a) and (b) amended....5126
1204.1002 Amended....5126
1204.1003 (a) introductory text, (1), (2), (b), (c), (d) and (e) amended....5126
1204.1004 Amended....5126
1204.1005 (a) revised; (b) and (2) amended....5126
1204.1006 Amended....5126
1209.302 Amended....20423
1209.300—1209.305 (Subpart 3) Revised....20423
1212 Authority citation correctly revised....8963
1212.201 Heading and (c)(1) correctly revised; (f) correctly redesignated as (g); new (f) correctly added....8963
1212.704 (a) correctly amended....8964
1230 Revised; eff. 2-14-14....76059
1232 Revised; eff. 2-14-14....76059

Proposed Rules:

1....54790
1—199 (Ch. I)....69789
21....32576, 34935, 54791
23....34935, 46295, 54790
25....1765, 5146, 5148, 11609, 13835, 26280. 31851, 34935, 37722, 42480, 52107, 54790, 62495, 63902, 64415, 65231, 65233, 65235, 66317, 67077, 67320, 67321, 67323, 68775, 75284, 75285, 75287, 75511, 76248, 76249, 76251, 76252, 76254, 76772, 76775, 77611
27....12254, 34935, 54790
29....12254, 34935, 54790
39....275, 1155, 1772, 1776, 2223, 2644, 2910, 3356, 3363, 3365, 4090, 4092, 6247, 6251, 6254, 6749, 7308, 7312, 8052, 8054, 8058, 8446, 8999, 9001, 9003, 9005, 9007, 9341, 9346, 9634, 9636, 12255, 12256, 12646, 12648, 12651, 12988, 12991, 12995, 14029, 14467, 14469, 14719, 14722, 14726, 14729, 14731, 14734, 14934, 15332, 15335, 15655, 15658, 16196, 16198, 16200, 16620, 17300, 18255, 18257, 18529, 18531, 18533, 18917, 18920, 18922, 18925, 19628, 20503, 20505, 20507, 20509, 20844, 21072, 21074, 21077,

CHANGES JANUARY 2, 2013 THROUGH DECEMBER 31, 2013

TITLE 14 *Proposed Rules:—Con.*

21079, 21082, 21276, 21279, 21570, 21573, 21575, 21577, 21580, 21854, 22209, 22213, 22215, 22432, 22435, 22439, 22802, 22806, 23685, 23686, 23688, 23690, 23691, 23692, 23694, 23696, 23698, 23866, 24363, 24367, 24368, 24371, 24689, 25662, 25664, 25666, 25898, 25902, 25905, 26286, 26556, 26712, 26715, 26716, 26720, 27310, 27314, 27315, 27318, 27867, 27869, 28152, 28156, 28159, 28161, 28540, 28764, 28767, 29261, 29666, 29669, 30243, 30791, 30793, 30795, 31860, 31863, 31867, 32363, 32579, 33010, 33012, 33764, 33766, 33768, 33770, 34279, 34280, 34282, 34284, 34286, 34288, 34290, 34605, 34958, 34960, 35574, 35773, 36129, 36691, 37150, 37152, 37154, 37156, 37158, 37160, 37162, 37497, 37498, 38608, 39190, 39193, 39633, 40045, 40047, 40050, 40053, 40055, 40057, 40060, 40063, 40065, 40069, 40072, 40074, 40640, 40642, 41005, 41877, 41882, 41886, 41888, 42720, 42723, 42724, 42727, 42893, 42895, 42898, 42900, 43838, 43839, 44039, 44042, 44043, 44045, 44048, 44050, 44052, 44469, 44473, 44897, 44889, 45471, 46298, 46301, 46303, 46306, 46532, 46536, 46538, 46540, 46543, 47228, 47230, 47233, 47235, 47581, 48339, 48822, 48824, 48826, 48828, 48832, 48835, 49207, 49213, 49217, 49221, 49227, 49229, 49232, 49235, 49237, 49240, 49379, 49978, 49982, 51115, 51117, 51121, 51123, 51126, 51127, 52465, 52712, 52870, 52872, 52875, 53078, 53080, 54594, 54596, 54792, 54794, 55660, 55662, 56182, 56622, 57104, 57542, 58256, 58487, 58960, 58962, 58965, 58967, 58970, 58973, 58975, 58978, 58982, 59291, 59293, 59295, 59298, 59304, 59306, 60798, 60800, 60804, 60807, 61220, 63130, 63132, 63135, 63429, 63431, 63903, 63907, 64417, 64419, 64421, 64894, 66666, 66668, 66859, 66861, 69316, 69318, 69320, 69594, 69595, 69597, 69600, 69785, 70003, 70240, 70242, 70892, 71532, 72598, 72834, 72836, 73457, 73460, 73462, 73739, 73742, 73744, 75289, 75291, 75512, 76572, 77614, 77615, 77618, 78285, 78290, 78292, 78294, 79329, 79333, 79338

61.....34935, 54790

71.....2646, 4353, 4354, 4356, 5149, 5151, 5152, 5153, 5155, 5325, 5754, 6257, 6258, 6260, 6261, 6262, 9009, 10560, 10562, 10564, 11114, 11115, 11996, 13843, 14031, 14032, 14473, 14474, 14475, 14477, 14478, 14479, 16202, 16821, 16823, 18259, 18261, 18262, 18263, 18264, 18266, 18267, 18268, 18269, 18271, 18928, 18929, 18931, 20846, 21084, 21856, 25005, 25006, 25226, 25227, 25228, 25229, 25231, 25232, 25233, 25234, 25402, 25403, 25404, 25406, 26557, 26558, 27872, 30797, 31428, 31429, 31430, 31871, 32212, 32213, 33015, 33016, 33017, 33019, 33263, 33265, 33772, 34608, 34609, 35776, 36131, 37997, 38236, 40076, 40078, 41333, 41335, 41336, 41337, 41890, 45473, 45474, 45475, 45477, 45478, 45849, 45850, 47237, 47238, 47239, 48078, 48079, 48080, 48081, 48838, 48839, 48840, 48841, 48842, 49985, 49986, 52109, 52111, 52112, 52114, 52115, 52714, 52716, 52717, 52718, 54412, 54413, 54415, 54795, 57545, 58489, 58490, 60235, 60236, 60237, 62498, 65237, 65238, 65239, 65241, 67324, 68777, 69787, 70895, 70900, 72056, 73465, 73749, 73750, 73751, 73752, 76779, 76781, 76784, 77023, 78296, 78298, 78299, 78300, 78302, 78303, 78794

73.....60238

91.....12259, 18932, 34935, 54790

121.....2912, 9865, 19630, 34935, 54790, 67983

125.....34935, 54790

135.....9865, 34935, 54790, 66865

193.....43091

295.....59880

298.....59880

300.....60809

1260.....68375, 68376, 78305

1273.....68375

1274.....68375, 68376, 78305

CHANGES JANUARY 2, 2013 THROUGH DECEMBER 31, 2013

TITLE 15—COMMERCE AND FOREIGN TRADE

Subtitle B—Regulations Relating to Commerce and Foreign Trade (Parts 30—1499)

Chapter I—Bureau of the Census, Department of Commerce (Parts 30—199)

30.1 Amended; eff. 1-8-14.....16373
Regulation at 78 FR 16373 eff. date extended to 4-5-14 67927
30.2 (a)(1)(iv)(E), (2), (b)(3), (d) introductory text, (2) and (4) revised; (a)(1)(iv)(H), note and (d)(5) added; eff. date 1-8-14 16375
Regulation at 78 FR 16375 eff. date extended to 4-5-14 67927
30.3 (b)(2) introductory text, (iii) and (c)(2)(ii) revised; (b)(4) and (c)(3) added; eff. 1-8-14 16375
Regulation at 78 FR 16375 eff. date extended to 4-5-14 67927
30.4 (a)(9), (10) and (b)(3) redesignated as (a)(10), (11) and (b)(4); (a)(9), new (b)(3) and (5) added; (a)(6), (8), (b)(1), (2) introductory text, new (b)(4) and (c) revised; eff. 1-8-14.....16376
Regulation at 78 FR 16376 eff. date extended to 4-5-14 67927
30.5 (c) introductory text, (d)(1) and (2) revised; (c)(1)(ix) and (3)(i)(G) added; eff. 1-8-14 16376
Regulation at 78 FR 16376 eff. date extended to 4-5-14 67927
30.6 (a)(1)(ii), (3), (5) introductory text, (i), (8), (9), (17) introductory text, (19), (23), (b)(1) introductory text, (ii), (3) and (c)(2) revised; (b)(15) and (16) redesignated as (b)(16) and (17); (a)(28) added; eff. 1-8-14 16376
Regulation at 78 FR 16376 eff. date extended to 4-5-14 67927
(b)(15) added (OMB numbers) 16376
Regulation at 78 FR 16376 confirmed; eff. date extended to 4-5-14
30.7 (c) revised; eff. 1-8-14.....16378
Regulation at 78 FR 16378 eff. date extended to 4-5-14 67927
30.8 Revised; eff. 1-8-14.....16378
Regulation at 78 FR 16378 eff. date extended to 4-5-14 67927
30.9 (b) revised; eff. 1-8-14.....16378
Regulation at 78 FR 16378 eff. date extended to 4-5-14 67927
30.16 Introductory text and (b) revised; (c), (d) and (e) added; eff. 1-8-14.....16379
Regulation at 78 FR 16379 eff. date extended to 4-5-14 67927
30.18 (a) revised; eff. 1-8-14 16379
Regulation at 78 FR 16379 eff. date extended to 4-5-14 67927
30.25 (c) added; eff. 1-8-14.....16379
Regulation at 78 FR 16379 eff. date extended to 4-5-14 67927
30.26 Revised; eff. 1-8-14 16379
Regulation at 78 FR 16379 eff. date extended to 4-5-14 67927
30.28 Heading, introductory text, (a) and (b) revised; eff. 1-8-14 16379
Regulation at 78 FR 16379 eff. date extended to 4-5-14 67927
30.29 (a), (b)(1) and (2) revised; eff. 1-8-14.....16380
Regulation at 78 FR 16380 eff. date extended to 4-5-14 67927
30.35 Revised; eff. 1-8-14 16380
Regulation at 78 FR 16380 eff. date extended to 4-5-14 67927
30.36 (b) introductory text and (2) revised; (b)(7) added; eff. 1-8-14.....16380
Regulation at 78 FR 16380 eff. date extended to 4-5-14 67927
30.37 Introductory text, (a), (g) and (h) revised; (e), (q) and (r) removed; (u), (v), (w), (x) and (y) added; eff. 1-8-14.....16380
Regulation at 78 FR 16380 eff. date extended to 4-5-14 67927
30.38 Revised; eff. 1-8-14 16381
Regulation at 78 FR 16381 eff. date extended to 4-5-14 67927
30.39 Revised; eff. 1-8-14 16381
Regulation at 78 FR 16381 eff. date extended to 4-5-14 67927
30.40 Introductory text revised; (d) removed; eff. 1-8-14.....16381
Regulation at 78 FR 16381 eff. date extended to 4-5-14 67927

CHANGES JANUARY 2, 2013 THROUGH DECEMBER 31, 2013

TITLE 15 Chapter I—Con.

30.45 (a) introductory text, (2), (4), (c), (d), (f)(1) and (2) revised; (f)(3) and (4) removed; eff. 1-8-14 16381
Regulation at 78 FR 16381 eff. date extended to 4-5-14 67927
30.46 Revised; eff. 1-8-14 16381
Regulation at 78 FR 16381 eff. date extended to 4-5-14 67927
30.47 (a) revised; eff. 1-8-14 16381
Regulation at 78 FR 16381 eff. date extended to 4-5-14 67927
30.50 (b)(5) revised; (c) added; eff. 1-8-14 16382
Regulation at 78 FR 16382 eff. date extended to 4-5-14 67927
30.52 Revised; eff. 1-8-14 16382
Regulation at 78 FR 16382 eff. date extended to 4-5-14 67927
30.54 (b) revised; eff. 1-8-14 16382
Regulation at 78 FR 16382 eff. date extended to 4-5-14 67927
30.71 (b)(2) and (3) redesignated as (b)(3) and (4); (b)(1) and new (3) revised; new (b)(2) added; eff. 1-8-14 16382
Regulation at 78 FR 16382 eff. date extended to 4-5-14 67927
30.74 (c)(3)(iv), (v) and (5) revised; (c)(3)(vi) and (vii) added; eff. 1-8-14 16382
Regulation at 78 FR 16382 eff. date extended to 4-5-14 67927
30 Appendix B amended; eff. 1-8-14 16383
Regulation at 78 FR 16383 eff. date extended to 4-5-14 67927
Appendix C revised; eff. 1-8-14 16383
Regulation at 78 FR 16383 eff. date extended to 4-5-14 67927
Appendix D revised; eff. 1-8-14 16384
Regulation at 78 FR 16384 eff. date extended to 4-5-14 67927
Appendix E revised; eff. 1-8-14 16384
Regulation at 78 FR 16384 eff. date extended to 4-5-14 67927
Appendix F revised; eff. 1-8-14 16388
Regulation at 78 FR 16384 eff. date extended to 4-5-14 67927
90 Stay at 75 FR 46 lifted; revised 259

Chapter II—National Institute of Standards and Technology, Department of Commerce (Parts 200—299)

272 (Subchapter H) Heading added 4765
272 Redesignated from Part 1150 4765
272.1 (b) revised 4765
272.2 Revised 4765
272.3 (a) and (b) revised; (e) added 4765
272.4 Revised 4765
273 (Subchapter I) Heading added 4765
273 Redesignated from Part 1170 4766
273.3 (a) revised 4766

Chapter III—International Trade Administration, Department of Commerce (Parts 300—399)

301 Amended; nomenclature change 72571
303 Amended; nomenclature change 72571

Chapter IV—Foreign-Trade Zones Board, Department of Commerce (Parts 400—499)

400 Amended; nomenclature change 69289

Chapter VII—Bureau of Industry and Security, Department of Commerce (Parts 700—799)

730 Authority citation revised 13467, 22705, 76740
Supplement No. 1 amended 13467
Supplement No. 2 amended 13468
Supplement No. 3 amended 13468
Supplement No. 1 amended; eff. 1-21-14 76746
730.3 Revised 22705
730.6 Amended 22705
732 Authority citation revised 76740
732.1 (a)(3) added 22705
732.2 (f) revised 22706
732.3 (b)(1) and (f) revised 22706
732.4 (b)(3)(iv) amended; (b)(7) revised 22706
732 Authority citation revised 76740
Supplement No. 2 amended 13468

CHANGES JANUARY 2, 2013 THROUGH DECEMBER 31, 2013

Supplement No. 3 amended 22706
734 Authority citation revised.....13468, 22707, 76740
734.3 (b)(1)(i) note and (e) added 22707
(b)(1)(i) correctly amended.....61744
(b)(1)(i) introductory text revised; (b)(1)(vi) added 61900
734.4 (a)(6) redesignated as (a)(7); new (a)(6) added.....22707
(a)(3) note and (6) revised 61900
734.6 (a) revised.....61900
734 Supplement No. 1 amended 13468
Supplement No. 2 amended 13468
736 Authority citation revised.....13468, 76740
Supplement No. 1 correctly amended 61744
736.2 (b)(3)(iii) revised; (b)(3)(iv), (v) and (vi) added.....22707
736 Supplement No. 1 revised 13468, 22707, 43973
738 Authority citation revised.....76740
738.2 (c) revised; (d)(1) introductory text and (d)(2)(ii) amended; (d)(1)(iv) added.....22708
(d)(2)(i), (ii) and (iii) redesignated as (d)(2)(ii), (iii) and (iv); new (d)(2)(i) added; (d)(2)(iv)(A) removed; new (d)(2)(iv)(B), (C) and (D) redesignated as (d)(2)(iv)(A), (B) and (C); (d)(2) introductory text and new (d)(2)(iv)(C) revised.....61900
738.3 (a)(1) revised.....37382
738.4 (b)(2) revised.....61901
740 Authority citation revised.....76740
740.1 (a) amended.....22708
740.2 (a)(12), (13), (15), (16) and note added.....22708
(a)(3) revised.....37382
740.2 (a)(13)(iv) correctly amended.....61745
(a)(17) added; eff. 1-21-14 76747
740.6 (a)(1)(iii) revised.....61901
740.9 (a) and (b) revised.....22709
(a) and (b) correctly revised; section correctly amended 61745
740.10 Revised 22712
(a)(2)(ii) amended 61901
740.11 Revised 22714
Supplement No. 1 amended
740.13 (a)(1) amended; (f) redesignated as (h); new (f) and (g) added 22718
740.17 (e)(1)(ii)(A) amended 13469
740.20 (a), (c)(1) and (2) revised; (b)(2)(vi), (c)(1), (2), (d)(2) and (v) amended; (b)(3), (d)(2)(vi), (vii) and (g) added 22718
(b)(2)(v) revised 33695
(b)(3)(iii) and (g)(1) revised; eff. 1-6-14.....40911
(b)(2)(vii), (viii) and (ix) redesignated as (b)(2)(viii), (ix) and (x); new (b)(2)(vii) added 42434
(b)(3)(ii)(C), (d)(2)(vi)(C) and (g) correctly amended 61745
740 Supplement No. 1 amended 13469, 22720
742 Authority citation revised.....13469, 76740
742.2 (a)(1)(i) amended 33696
(e) revised.....61901
742.4 (b)(1) revised.....22721
742.6 (a)(1) and (b)(1) revised; (a)(4)(i) amended 22721
(a)(4)(i) revised; eff. 1-6-14.....40911
742.9 (b)(1)(ii) revised 13469
742.10 (b)(1)(ii) revised 13469
742.13 (a)(1) revised 37382
742.15 (c)(2)(ii)(A) amended 13469
(d) revised.....37383
742.17 (a) footnote 1 redesignated as (a) footnote 2.....13469
743 Authority citation and heading revised.....22721
Authority citation revised 37383, 76740
743.1 (g)(1) amended 13469
(a) introductory text amended; (c) revised.....22721
(c)(1)(ii) Note revised.....37383
743.4 Added 22722
Correctly amended 61745
743.5 Added 22722
744 Authority citation revised.....13469, 75463, 76740
744.1 (a)(1) amended; eff. 1-21-14 76747
744.15 Added; eff. 1-21-14.....76747
744.17 Heading and (d) revised 22723
744.21 (a), (1) and (2) redesignated as (a)(1), (i) and (ii); new (a)(2) added; (f) revised 22723
744 Supplement No. 2 correctly amended.....1254

CHANGES JANUARY 2, 2013 THROUGH DECEMBER 31, 2013

TITLE 15 Chapter VII—Con.

Supplement No. 4 amended 3319, 14916, 18811, 75463, 79602
Supplement No. 5 revised; interim 18816
Supplement No. 6 added; eff. 1-21-14 76748
745 Authority citation revised.....13469, 76740
746 Authority citation revised.....76740
746.1 (b)(4) revised.....22723
746.3 (b)(2) revised.....22723
746.7 (a)(1) revised.....37383
746.9 (c)(2) amended 43973
747 Authority citation revised.....76741
748 Authority citation revised.....76741
Supplement No. 1 amended 61902
Supplement No. 1 amended 69537
748.1 (d)(2) amended 13469
(d) introductory text amended 22723
748.2 (a)(2) and (3) revised 13469
748.3 (e) added 22724
(e)(3)(ii) correctly amended.....61745
748.8 (w) and (x) added 22724
748.13 (c)(2) amended.....13469
748.15 (a)(1) and (f)(1)(ii) amended 13470
748 Supplement No. 1 amended 22725
Supplement No. 2 amended 22725
Supplement No. 4 amended 13470
Supplement No. 5 amended 13470
Supplement No. 7 amended.....3323, 23473, 32984, 41293, 54754
750 Authority citation revised 22725, 76741
750.4 (b)(7) added.....22725
750.7 (c)(1)(ix) added; (g) introductory text and (1) introductory text revised.....22725
(c)(1)(ii), (viii) and (f) revised 61902
750.11 Revised 61902
752 Authority citation revised.....76741
752.3 (a)(7) revised.....37383
752.11 (c)(14) revised.....13470
752.17 Amended.....13470
752 Supplement No. 2 amended 13470
Supplement No. 5 amended 13470
754 Authority citation revised.....76741
754.4 (d)(3)(ii) revised.....13470
754.6 (c) amended.....13470
754.7 (d) amended.....13470
754 Supplement No. 3 amended 13470
756 Authority citation revised.....76741
756.1 (b) heading amended 13470
(a)(4) added.....22726
(a)(3) revised; eff. 1-21-14.....76748
758 Authority citation revised.....76741
758.1 Heading revised; (b)(3), (4) and (5) redesignated as (b)(5), (6) and (7); new (b)(3) and new (4) added 22726
(b)(3) correctly amended 61745
(b)(8) added; eff. 1-21-14.....76748
758.2 (d)(1) and (2) revised 13470
(c)(4) added 22726
758.4 (c) amended 13470
758.5 (e)(2)(ii) amended 13470
(a), (b), (c) and (d) revised 22726
758.6 Revised.....22726
758.7 (b)(6) amended 13470
760 Authority citation revised.....76741
Supplement No. 1 amended 13470
762 Authority citation revised.....76741
762.1 (b) revised.....13471
762.2 (b) revised.....13471
(b)(5), (7), (10) and (13) revised; (b)(48) and (49) amended; (b)(50) and (51) added 22727
(b)(13) revised; eff. 1-21-14 76748
764 Authority citation revised.....76741
764.3 (a)(1) heading and (2) amended 13471
764 Supplement No. 1 amended 22727
764.5 (c)(2) revised.....48605
766 Authority citation revised.....76741
766.3 (b)(1) and (c) revised.....48606
768 Authority citation revised.....76741
770 Authority citation revised.....76741
770.2 (i) and (j) removed.....22727
(h) revised 37383
(h) removed; eff. 1-6-14.....40911
772 Authority citation revised.....76741
772.1 Amended....13471, 22727, 37384, 42434
Amended; eff. 1-16-14.....40911
Correctly amended 61745
Amended 61902
774 Authority citation revised.....76741
774.1 Revised.....61903
774 Supplement No. 1 amended 22729, 37390, 37394
Supplement No. 1, Category 0 (ECCN 0A919) amended.....22729
Supplement No. 1, Category 1 (ECCN 1A004) amended.....37384
Supplement No. 1, Category 1 (ECCN 1C001) amended 37385
Supplement No. 1, Category 1 (ECCN 1C351) amended 33696

CHANGES JANUARY 2, 2013 THROUGH DECEMBER 31, 2013

Supplement No. 1, Category 1 (ECCN 1C352) amended 33696
Supplement No. 1, Category 1 (ECCN 1C353) amended 33697
Supplement No. 1, Category 1 (ECCN 1C354) amended 33697
Supplement No. 1, Category 1 (ECCN 1C360) removed.....33698
Supplement No. 1, Category 1 (ECCN 1C991) amended 33698
Supplement No. 1, Category 1 (ECCN 1E001) amended 33698
Supplement No. 1, Category 1 (ECCN 1E351) amended 33698
Supplement No. 1, Category 2 (ECCN 2B352) amended 33698
Supplement No. 1, Category 2 (ECCN 2B352) correctly amended 39972
Supplement No. 1, Category 2 (ECCN 2B001) amended 37385
Supplement No. 1, Category 2 (ECCN 2B006) amended 37385
Supplement No. 1, Category 2 (ECCN 2D001) amended 37386
Supplement No. 1, Category 2 (ECCN 2D002) amended 37386
Supplement No. 1, Category 2 (ECCN 2D003) amended 37386
Supplement No. 1, Category 3 (ECCN 3A001) amended 37386
Supplement No. 1, Category 3 (ECCN 3A002) amended 37387
Supplement No. 1, Category 3 (ECCN 3B001) amended 37388
Supplement No. 1, Category 3 (ECCN 3C002) amended 37388
Supplement No. 1, Category 4 (ECCN 4D001) amended 37388
Supplement No. 1, Category 5 (ECCN 5A001) amended 37388
Supplement No. 1, Category 5 (ECCN 5A002) amended 37390
Supplement No. 1, Category 5 (ECCN 5A980) amended 37389
Supplement No. 1, Category 5 (ECCN 5A992) amended 37391
Supplement No. 1, Category 5 (ECCN 5B001) amended 37389
Supplement No. 1, Category 5 (ECCN 5D001) amended 37389
Supplement No. 1, Category 5 (ECCN 5D980) amended 37389
Supplement No. 1, Category 5 (ECCN 5E001) amended 37390
Supplement No. 1, Category 5 (ECCN 5E980) amended 37390
Supplement No. 1, Category 5 (ECCN 5E002) amended 37391
Supplement No. 1, Category 6 (ECCN 6A001) amended 37391
Supplement No. 1, Category 6 (ECCN 6A002) amended 37392
Supplement No. 1, Category 6 (ECCN 6A005) amended 37392
Supplement No. 1, Category 6 (ECCN 6C004) amended 37392
Supplement No. 1, Category 6 (ECCN 6C005) amended 37392
Supplement No. 1, Category 7 (ECCN 7A001) amended 37393
Supplement No. 1, Category 7 (ECCN 7D003) amended 37393
Supplement No. 1, Category 7 (ECCN 7D004) amended 37393
Supplement No. 1, Category 7 (ECCN 7E001) amended 37393
Supplement No. 1, Category 7 (ECCN 7E004) amended 37393
Supplement No. 1, Category 9 (ECCN 9A001) amended 37394
Supplement No. 1, Category 9 (ECCN 9A018) amended....22730, 37394
Supplement No. 1, Category 9 (ECCN 9D018) amended 22730
Supplement No. 1, Category 9 (ECCN 9E003) amended 37394
Supplement No. 1, Category 9 (ECCN 9E018) amended 22730
Supplement No. 1, Category 9 (ECCN 9A610) amended 22730
Supplement No. 1, Category 9 (ECCN 9B610) amended 22732
Supplement No. 1, Category 9 (ECCN 9B117) amended 22732
Supplement No. 1, Category 9 (ECCN 9C610) amended 22732
Supplement No. 1, Category 9 (ECCN 9D610) amended 22733
Supplement No. 1, Category 9 (ECCN 9D619) amended 22733
Supplement No. 1, Category 9 (ECCN 9E610) amended 22734
Supplement No. 1, Category 9 (ECCN 9E619) amended 22734
Supplement No. 1, Category 0 (ECCN 0A018) amended; eff. 1-16-14 40911
Supplement No. 1, Category 0 (ECCN 0A606, 0A617) amended; eff. 1-16-14.....40912

CHANGES JANUARY 2, 2013 THROUGH DECEMBER 31, 2013

TITLE 15 Chapter VII—Con.

Supplement No. 1, Category 0 (ECCN 0A918, 0B606, 0B617) amended; eff. 1-16-14 40913
Supplement No. 1, Category 0 (ECCN 0C606, 0C617, 0D606, 0D617) amended; eff. 1-16-14 40914
Supplement No. 1, Category 0 (ECCN 0E018, 0E606, 0E617) and Category 8; (ECCN 8A018) amended; eff. 1-16-14 40915
Supplement No. 1, Category 8 (ECCN 8A609, 8A620) amended; eff. 1-16-14 40916
Supplement No. 1, Category 8 (ECCN 8B609, 8B620, 8C609) amended; eff. 1-16-14 40917
Supplement No. 1, Category 8 (ECCN 8D609, 8D620, 8E609, 8E620) amended; eff. 1-16-14 40918
Supplement No. 1, Category 9 (ECCN 9A018, 9A619, 9D018, 9E018) amended; eff. 1-16-14 40919
Supplement No. 1, Category 1 (ECCN 1C011, 1C111) amended 42434
Supplement No. 1, Category 1 (ECCN 1C116), Category 7 (ECCN 7E004) and Category 9 (ECCN 9A101, 9B105) amended 42435
Supplement No. 1, Category 9 (ECCN 9D004, 9E101) amended 42436
Supplement No. 1, Category 0 (ECCN 0A919) correctly amended 61745
Supplement No. 1, Category 9 (ECCN 9A018) correctly amended 61746
Supplement No. 1, Category 9 (ECCN 9A610) correctly amended 61746
Supplement No. 1, Category 9 (ECCN 9A619) correctly amended 61746
Supplement No. 1, Category 9 (ECCN 9B610) correctly amended 61746, 61747
Supplement No. 1, Category 9 (ECCN 9B619) correctly amended 61747
Supplement No. 1, Category 9 (ECCN 9C610) correctly amended 61747
Supplement No. 1, Category 9 (ECCN 9C619) correctly amended 61747
Supplement No. 1, Category 9 (ECCN 9D610) correctly amended 61747
Supplement No. 1, Category 9 (ECCN 9D619) correctly amended 61747, 61748
Supplement No. 1, Category 9 (ECCN 9E610) correctly amended 61748
Supplement No. 1, Category 9 (ECCN 9E619) correctly amended 61748
Supplement No. 1, Category 0 (ECCN 0A001) amended 61903
Supplement No. 1, Category 0 (ECCN 0B001) amended 61903
Supplement No. 1, Category 0 (ECCN 0B002) amended 61903
Supplement No. 1, Category 0 (ECCN 0B003) amended 61903
Supplement No. 1, Category 0 (ECCN 0B004) amended 61903
Supplement No. 1, Category 0 (ECCN 0B005) amended 61903
Supplement No. 1, Category 0 (ECCN 0B006) amended 61903
Supplement No. 1, Category 0 (ECCN 0C001) amended 61903
Supplement No. 1, Category 0 (ECCN 0C002) amended 61903
Supplement No. 1, Category 0 (ECCN 0C004) amended 61903
Supplement No. 1, Category 0 (ECCN 0C005) amended 61903
Supplement No. 1, Category 0 (ECCN 0C006) amended 61903
Supplement No. 1, Category 0 (ECCN 0C201) amended 61903
Supplement No. 1, Category 1 (ECCN 1C012) amended 61903
Supplement No. 1, Category 1 (ECCN 1A002) amended.... 61904, 61906
Supplement No. 1, Category 1 (ECCN 1C002) amended 61904
Supplement No. 1, Category 1 (ECCN 1C007) amended 61904
Supplement No. 1, Category 1 (ECCN 1C010) amended 61904
Supplement No. 1, Category 1 (ECCN 1D002) amended 61904

CHANGES JANUARY 2, 2013 THROUGH DECEMBER 31, 2013

Supplement No. 1, Category 1 (ECCN 1E001) amended 61904
Supplement No. 1, Category 1 (ECCN 1E002) amended 61904
Supplement No. 1, Category 2 (ECCN 2D001) amended 61904
Supplement No. 1, Category 2 (ECCN 2E001) amended 61904
Supplement No. 1, Category 2 (ECCN 2E002) amended 61904
Supplement No. 1, Category 3 (ECCN 3A002) amended 61904
Supplement No. 1, Category 3 (ECCN 3D001) amended 61904
Supplement No. 1, Category 3 (ECCN 3E001) amended 61904
Supplement No. 1, Category 4 (ECCN 4A001) amended 61904
Supplement No. 1, Category 4 (ECCN 4D001) amended 61904
Supplement No. 1, Category 4 (ECCN 4E001) amended 61904
Supplement No. 1, Category 5 (ECCN 5A001) amended 61904
Supplement No. 1, Category 5 (ECCN 5B001) amended 61904
Supplement No. 1, Category 5 (ECCN 5D001) amended 61904
Supplement No. 1, Category 5 (ECCN 5E001) amended 61904
Supplement No. 1, Category 6 (ECCN 6A001) amended 61904
Supplement No. 1, Category 6 (ECCN 6A002) amended 61904
Supplement No. 1, Category 6 (ECCN 6A003) amended 61904
Supplement No. 1, Category 6 (ECCN 6A004) amended 61904
Supplement No. 1, Category 6 (ECCN 6A006) amended 61904
Supplement No. 1, Category 6 (ECCN 6A008) amended 61904
Supplement No. 1, Category 6 (ECCN 6B008) amended 61904
Supplement No. 1, Category 6 (ECCN 6D001) amended 61904
Supplement No. 1, Category 6 (ECCN 6D003) amended 61904
Supplement No. 1, Category 6 (ECCN 6E001) amended 61904
Supplement No. 1, Category 6 (ECCN 6E002) amended 61904
Supplement No. 1, Category 6 (ECCN 6E002) amended 61904
Supplement No. 1, Category 7 (ECCN 7D003) amended 61904
Supplement No. 1, Category 7 (ECCN 7D004) amended 61904
Supplement No. 1, Category 7 (ECCN 7E001) amended 61904
Supplement No. 1, Category 7 (ECCN 7E002) amended 61904
Supplement No. 1, Category 7 (ECCN 7E004) amended 61904
Supplement No. 1, Category 8 (ECCN 8A001) amended 61904
Supplement No. 1, Category 8 (ECCN 8A002) amended 61904
Supplement No. 1, Category 8 (ECCN 8D001) amended 61904
Supplement No. 1, Category 8 (ECCN 8D002) amended 61904
Supplement No. 1, Category 8 (ECCN 8E001) amended 61904
Supplement No. 1, Category 8 (ECCN 8E002) amended 61904
Supplement No. 1, Category 9 (ECCN 9D001) amended 61904
Supplement No. 1, Category 9 (ECCN 9D002) amended 61904
Supplement No. 1, Category 9 (ECCN 9D004) amended 61904
Supplement No. 1, Category 9 (ECCN 9E001) amended 61904
Supplement No. 1, Category 9 (ECCN 9E002) amended 61904
Supplement No. 1, Category 9 (ECCN 9E003) amended 61904
Supplement No. 1, Category 9 (ECCN 9A610) amended 61904
Supplement No. 1, Category 9 (ECCN 9A619) amended 61904
Supplement No. 1, Category 9 (ECCN 9B610) amended 61904
Supplement No. 1, Category 9 (ECCN 9B619) amended 61904
Supplement No. 1, Category 9 (ECCN 9C610) amended 61904
Supplement No. 1, Category 9 (ECCN 9C619) amended 61904
Supplement No. 1, Category 9 (ECCN 9D610) amended 61904
Supplement No. 1, Category 9 (ECCN 9D619) amended 61904
Supplement No. 1, Category 9 (ECCN 9E610) amended 61904
Supplement No. 1, Category 9 (ECCN 9E619) amended 61904
Supplement No. 1, Category 0 (ECCN 0A606) amended 61904
Supplement No. 1, Category 0 (ECCN 0A617) amended 61904

CHANGES JANUARY 2, 2013 THROUGH DECEMBER 31, 2013

TITLE 15 Chapter VII—Con.

Supplement No. 1, Category 0 (ECCN 0B606) amended 61904
Supplement No. 1, Category 0 (ECCN 0B617) amended 61904
Supplement No. 1, Category 0 (ECCN 0C606) amended 61904
Supplement No. 1, Category 0 (ECCN 0C617) amended 61904
Supplement No. 1, Category 0 (ECCN 0D606) amended 61904
Supplement No. 1, Category 0 (ECCN 0D617) amended 61904
Supplement No. 1, Category 0 (ECCN 0E606) amended 61904
Supplement No. 1, Category 0 (ECCN 0E617) amended 61904
Supplement No. 1, Category 8 (ECCN 8A609) amended 61904
Supplement No. 1, Category 8 (ECCN 8A620) amended 61904
Supplement No. 1, Category 8 (ECCN 8B609) amended 61904
Supplement No. 1, Category 8 (ECCN 8B620) amended 61904
Supplement No. 1, Category 8 (ECCN 8C609) amended 61904
Supplement No. 1, Category 8 (ECCN 8D609) amended 61904
Supplement No. 1, Category 8 (ECCN 8D620) amended 61904
Supplement No. 1, Category 8 (ECCN 8E609) amended 61904
Supplement No. 1, Category 8 (ECCN 8E620) amended 61904
Supplement No. 1 amended 61904
Supplement No. 1, Category 2 (ECCN 2B003) amended 61904
Supplement No. 1, Category 3 (ECCN 3B001) amended 61904
Supplement No. 1, Category 7 (ECCN 7D002) amended 61904
Supplement No. 1, Category 0 (ECCN 0A002) amended 61904
Supplement No. 1, Category 0 (ECCN 0A018) amended 61905
Supplement No. 1, Category 0 (ECCN 0A979) amended 61905
Supplement No. 1, Category 0 (ECCN 0A981) amended 61905
Supplement No. 1, Category 0 (ECCN 0A982) amended 61905
Supplement No. 1, Category 0 (ECCN 0A983) amended 61905
Supplement No. 1, Category 0 (ECCN 0A984) amended 61905
Supplement No. 1, Category 0 (ECCN 0A985) amended 61905
Supplement No. 1, Category 0 (ECCN 0A986) amended 61905
Supplement No. 1, Category 0 (ECCN 0A987) amended 61905
Supplement No. 1, Category 0 (ECCN 0D001) amended 61905
Supplement No. 1, Category 1 (ECCN 1A001) amended 61905
Supplement No. 1, Category 1 (ECCN 1A004) amended 61906
Supplement No. 1, Category 1 (ECCN 1A005) amended 61906
Supplement No. 1, Category 1 (ECCN 1A006) amended 61906
Supplement No. 1, Category 1 (ECCN 1A007) amended 61906
Supplement No. 1, Category 1 (ECCN 1A008) amended 61906
Supplement No. 1, Category 1 (ECCN 1A101) amended 61907
Supplement No. 1, Category 1 (ECCN 1A102) amended 61907
Supplement No. 1, Category 1 (ECCN 1A290) amended 61907
Supplement No. 1, Category 1 (ECCN 1A985) amended 61907
Supplement No. 1, Category 1 (ECCN 1A995) amended 61907
Supplement No. 1, Category 1 (ECCN 1B001) amended 61907
Supplement No. 1, Category 1 (ECCN 1B003) amended 61907
Supplement No. 1, Category 1 (ECCN 1B018) amended 61908
Supplement No. 1, Category 1 (ECCN 1B101) amended 61908
Supplement No. 1, Category 1 (ECCN 1B102) amended 61908
Supplement No. 1, Category 1 (ECCN 1B115) amended 61908
Supplement No. 1, Category 1 (ECCN 1B117) amended 61908
Supplement No. 1, Category 1 (ECCN 1B118) amended 61908
Supplement No. 1, Category 1 (ECCN 1B119) amended 61908
Supplement No. 1, Category 1 (ECCN 1B225) amended 61908
Supplement No. 1, Category 1 (ECCN 1C002) amended 61908
Supplement No. 1, Category 1 (ECCN 1C011) amended 61909
Supplement No. 1, Category 1 (ECCN 1C101) amended 61909

CHANGES JANUARY 2, 2013 THROUGH DECEMBER 31, 2013

Supplement No. 1, Category 1 (ECCN 1C102) amended 61909
Supplement No. 1, Category 1 (ECCN 1C107) amended 61909
Supplement No. 1, Category 1 (ECCN 1C111) amended 61909
Supplement No. 1, Category 1 (ECCN 1C117) amended 61909
Supplement No. 1, Category 1 (ECCN 1C233) amended 61909
Supplement No. 1, Category 1 (ECCN 1C239) amended 61909
Supplement No. 1, Category 1 (ECCN 1C240) amended 61910
Supplement No. 1, Category 1 (ECCN 1C298) amended 61910
Supplement No. 1, Category 1 (ECCN 1C350) amended 61910
Supplement No. 1, Category 1 (ECCN 1C351) amended 61910
Supplement No. 1, Category 1 (ECCN 1C355) amended 61910
Supplement No. 1, Category 1 (ECCN 1C992) amended 61910
Supplement No. 1, Category 1 (ECCN 1C996) amended 61911
Supplement No. 1, Category 1 (ECCN 1D002) amended 61911
Supplement No. 1, Category 1 (ECCN 1D103) amended 61911
Supplement No. 1, Category 1 (ECCN 1D993) amended 61911
Supplement No. 1, Category 1 (ECCN 1E001) amended 61911
Supplement No. 1, Category 1 (ECCN 1E101) amended 61911
Supplement No. 1, Category 2 (ECCN 2A001) amended 61911
Supplement No. 1, Category 2 (ECCN 2A226) amended 61912
Supplement No. 1, Category 2 (ECCN 2A291) amended 61912
Supplement No. 1, Category 2 (ECCN 2A292) amended 61912
Supplement No. 1, Category 2 (ECCN 2A983) amended 61912
Supplement No. 1, Category 2 (ECCN 2A984) amended 61912
Supplement No. 1, Category 2 (ECCN 2A991) amended 61912
Supplement No. 1, Category 2 (ECCN 2A994) amended 61912
Supplement No. 1, Category 2 (ECCN 2B001) amended 61912
Supplement No. 1, Category 2 (ECCN 2B003) amended 61913
Supplement No. 1, Category 2 (ECCN 2B004) amended 61913
Supplement No. 1, Category 2 (ECCN 2B005) amended 61913
Supplement No. 1, Category 2 (ECCN 2B105) amended 61913
Supplement No. 1, Category 2 (ECCN 2B109) amended 61913
Supplement No. 1, Category 2 (ECCN 2B116) amended 61913
Supplement No. 1, Category 2 (ECCN 2B201) amended 61913
Supplement No. 1, Category 2 (ECCN 2B229) amended 61913
Supplement No. 1, Category 2 (ECCN 2B350) amended 61913
Supplement No. 1, Category 2 (ECCN 2B351) amended 61914
Supplement No. 1, Category 2 (ECCN 2B352) amended 61914
Supplement No. 1, Category 2 (ECCN 2B991) amended 61914
Supplement No. 1, Category 2 (ECCN 2B992) amended 61914
Supplement No. 1, Category 2 (ECCN 2B996) amended 61914
Supplement No. 1, Category 2 (ECCN 2B998) amended 61914
Supplement No. 1, Category 2 (ECCN 2B999) amended 61914
Supplement No. 1, Category 2 (ECCN 2D351) amended 61914
Supplement No. 1, Category 2 (ECCN 2D984) amended 61914
Supplement No. 1, Category 2 (ECCN 2E001) amended 61915
Supplement No. 1, Category 2 (ECCN 2E002) amended 61915
Supplement No. 1, Category 2 (ECCN 2E984) amended 61915
Supplement No. 1, Category 3 amended 61915
Supplement No. 1, Category 3 (ECCN 3A001) amended 61915
Supplement No. 1, Category 3 (ECCN 3A002) amended 61915
Supplement No. 1, Category 3 (ECCN 3A003) amended 61915
Supplement No. 1, Category 3 (ECCN 3A101) amended 61915
Supplement No. 1, Category 3 (ECCN 3A201) amended 61915
Supplement No. 1, Category 3 (ECCN 3A225) amended 61916
Supplement No. 1, Category 3 (ECCN 3A226) amended 61916

CHANGES JANUARY 2, 2013 THROUGH DECEMBER 31, 2013

TITLE 15 Chapter VII—Con.

Supplement No. 1, Category 3 (ECCN 3A227) amended 61916
Supplement No. 1, Category 3 (ECCN 3A229) amended 61916
Supplement No. 1, Category 3 (ECCN 3A230) amended 61916
Supplement No. 1, Category 3 (ECCN 3A232) amended 61916
Supplement No. 1, Category 3 (ECCN 3A233) amended 61916
Supplement No. 1, Category 3 (ECCN 3A292) amended 61916
Supplement No. 1, Category 3 (ECCN 3A980) amended 61916
Supplement No. 1, Category 3 (ECCN 3A981) amended 61916
Supplement No. 1, Category 3 (ECCN 3A982) amended 61916
Supplement No. 1, Category 3 (ECCN 3A991) amended 61916
Supplement No. 1, Category 3 (ECCN 3A999) amended 61917
Supplement No. 1, Category 3 (ECCN 3B001) amended 61917
Supplement No. 1, Category 3 (ECCN 3B002) amended 61917
Supplement No. 1, Category 3 (ECCN 3B991) amended 61917
Supplement No. 1, Category 3 (ECCN 3B992) amended 61917
Supplement No. 1, Category 3 (ECCN 3D001) amended 61917
Supplement No. 1, Category 3 (ECCN 3D980) amended 61917
Supplement No. 1, Category 3 (ECCN 3D991) amended 61917
Supplement No. 1, Category 3 (ECCN 3E001) amended 61917
Supplement No. 1, Category 3 (ECCN 3E003) amended 61918
Supplement No. 1, Category 3 (ECCN 3E980) amended 61918
Supplement No. 1, Category 3 (ECCN 3E982) amended 61918
Supplement No. 1, Category 3 (ECCN 3E991) amended 61918
Supplement No. 1, Category 4 (ECCN 4A001) amended 61918
Supplement No. 1, Category 4 (ECCN 4A003) amended 61918
Supplement No. 1, Category 4 (ECCN 4A004) amended 61918
Supplement No. 1, Category 4 (ECCN 4A101) amended 61918
Supplement No. 1, Category 4 (ECCN 4A102) amended 61918
Supplement No. 1, Category 4 (ECCN 4A994) amended 61918
Supplement No. 1, Category 4 (ECCN 4D001) amended 61919
Supplement No. 1, Category 4 (ECCN 4D980) amended 61919
Supplement No. 1, Category 4 (ECCN 4E980) amended 61919
Supplement No. 1, Category 5 amended 61919
Supplement No. 1, Category 5 (ECCN 5A001) amended 61919
Supplement No. 1, Category 5 (ECCN 5A980) amended 61919
Supplement No. 1, Category 5 (ECCN 5A991) amended 61919
Supplement No. 1, Category 5 (ECCN 5B001) amended 61919
Supplement No. 1, Category 5 (ECCN 5D001) amended 61920
Supplement No. 1, Category 5 (ECCN 5D101) amended 61920
Supplement No. 1, Category 5 (ECCN 5D991) amended 61920
Supplement No. 1, Category 5 (ECCN 5E001) amended 61920
Supplement No. 1, Category 5 (ECCN 5A002) amended 61920
Supplement No. 1, Category 5 (ECCN 5A992) amended 61920
Supplement No. 1, Category 5 (ECCN 5D992) amended 61920
Supplement No. 1, Category 5 (ECCN 5E992) amended 61921
Supplement No. 1, Category 6 (ECCN 6A001) amended 61921
Supplement No. 1, Category 6 (ECCN 6A002) amended 61921
Supplement No. 1, Category 6 (ECCN 6A003) amended 61921
Supplement No. 1, Category 6 (ECCN 6A004) amended 61921
Supplement No. 1, Category 6 (ECCN 6A005) amended 61921
Supplement No. 1, Category 6 (ECCN 6A006) amended 61922
Supplement No. 1, Category 6 (ECCN 6A008) amended 61922
Supplement No. 1, Category 6 (ECCN 6A103) amended 61922
Supplement No. 1, Category 6 (ECCN 6A107) amended 61922
Supplement No. 1, Category 6 (ECCN 6A108) amended 61922
Supplement No. 1, Category 6 (ECCN 6A203) amended 61922

CHANGES JANUARY 2, 2013 THROUGH DECEMBER 31, 2013

Supplement No. 1, Category 6 (ECCN 6A205) amended 61922
Supplement No. 1, Category 6 (ECCN 6A991) amended 61922
Supplement No. 1, Category 6 (ECCN 6A992) amended 61923
Supplement No. 1, Category 6 (ECCN 6A994) amended 61923
Supplement No. 1, Category 6 (ECCN 6A995) amended 61923
Supplement No. 1, Category 6 (ECCN 6A996) amended 61923
Supplement No. 1, Category 6 (ECCN 6A997) amended 61923
Supplement No. 1, Category 6 (ECCN 6A998) amended 61923
Supplement No. 1, Category 6 (ECCN 6B008) amended 61923
Supplement No. 1, Category 6 (ECCN 6B995) amended 61923
Supplement No. 1, Category 6 (ECCN 6C992) amended 61923
Supplement No. 1, Category 6 (ECCN 6C994) amended 61923
Supplement No. 1, Category 6 (ECCN 6D001) amended 61923
Supplement No. 1, Category 6 (ECCN 6D002) amended 61924
Supplement No. 1, Category 6 (ECCN 6D003) amended 61924
Supplement No. 1, Category 6 (ECCN 6D102) amended 61924
Supplement No. 1, Category 6 (ECCN 6E001) amended 61924
Supplement No. 1, Category 6 (ECCN 6E002) amended 61924
Supplement No. 1, Category 6 (ECCN 6E993) amended 61924
Supplement No. 1, Category 7 (ECCN 7A001) amended 61925
Supplement No. 1, Category 7 (ECCN 7A002) amended 61925
Supplement No. 1, Category 7 (ECCN 7A003) amended 61925
Supplement No. 1, Category 7 (ECCN 7A004) amended 61925
Supplement No. 1, Category 7 (ECCN 7A005) amended 61925
Supplement No. 1, Category 7 (ECCN 7A008) amended 61925
Supplement No. 1, Category 7 (ECCN 7A101) amended 61925
Supplement No. 1, Category 7 (ECCN 7A102) amended 61925
Supplement No. 1, Category 7 (ECCN 7A103) amended 61925
Supplement No. 1, Category 7 (ECCN 7A104) amended 61926
Supplement No. 1, Category 7 (ECCN 7A105) amended 61926
Supplement No. 1, Category 7 (ECCN 7A106) amended 61926
Supplement No. 1, Category 7 (ECCN 7A107) amended 61926
Supplement No. 1, Category 7 (ECCN 7A115) amended 61926
Supplement No. 1, Category 7 (ECCN 7A116) amended 61926
Supplement No. 1, Category 7 (ECCN 7A117) amended 61926
Supplement No. 1, Category 7 (ECCN 7A994) amended 61926
Supplement No. 1, Category 7 (ECCN 7B003) amended 61926
Supplement No. 1, Category 7 (ECCN 7B103) amended 61926
Supplement No. 1, Category 7 (ECCN 7D001) amended 61926
Supplement No. 1, Category 7 (ECCN 7D003) amended 61927
Supplement No. 1, Category 7 (ECCN 7D101) amended 61927
Supplement No. 1, Category 7 (ECCN 7D102) amended 61927
Supplement No. 1, Category 7 (ECCN 7D103) amended 61927
Supplement No. 1, Category 7 (ECCN 7E001) amended 61927
Supplement No. 1, Category 7 (ECCN 7E002) amended 61927
Supplement No. 1, Category 7 (ECCN 7E101) amended 61928
Supplement No. 1, Category 7 (ECCN 7E104) amended 61928
Supplement No. 1, Category 7 (ECCN 7E994) amended 61928
Supplement No. 1, Category 8 (ECCN 8A002) amended 61928
Supplement No. 1, Category 8 (ECCN 8A918) amended 61928
Supplement No. 1, Category 8 (ECCN 8D001) amended 61929
Supplement No. 1, Category 8 (ECCN 8E001) amended 61929
Supplement No. 1, Category 9 (ECCN 9A002) amended 61929
Supplement No. 1, Category 9 (ECCN 9A003) amended 61929
Supplement No. 1, Category 9 (ECCN 9A004) amended 61929
Supplement No. 1, Category 9 (ECCN 9A005) amended 61929

CHANGES JANUARY 2, 2013 THROUGH DECEMBER 31, 2013

TITLE 15 Chapter VII—Con.

Supplement No. 1, Category 9 (ECCN 9A006) amended 61929
Supplement No. 1, Category 9 (ECCN 9A007) amended 61929
Supplement No. 1, Category 9 (ECCN 9A008) amended 61929
Supplement No. 1, Category 9 (ECCN 9A009) amended 61929
Supplement No. 1, Category 9 (ECCN 9A010) amended 61929
Supplement No. 1, Category 9 (ECCN 9A011) amended 61930
Supplement No. 1, Category 9 (ECCN 9A012) amended 61930
Supplement No. 1, Category 9 (ECCN 9A101) amended 61930
Supplement No. 1, Category 9 (ECCN 9A103) amended 61930
Supplement No. 1, Category 9 (ECCN 9A104) amended 61930
Supplement No. 1, Category 9 (ECCN 9A105) amended 61930
Supplement No. 1, Category 9 (ECCN 9A106) amended 61930
Supplement No. 1, Category 9 (ECCN 9A107) amended 61930
Supplement No. 1, Category 9 (ECCN 9A108) amended 61930
Supplement No. 1, Category 9 (ECCN 9A109) amended 61930
Supplement No. 1, Category 9 (ECCN 9A110) amended 61930
Supplement No. 1, Category 9 (ECCN 9A111) amended 61930
Supplement No. 1, Category 9 (ECCN 9A115) amended 61931
Supplement No. 1, Category 9 (ECCN 9A116) amended 61931
Supplement No. 1, Category 9 (ECCN 9A117) amended 61931
Supplement No. 1, Category 9 (ECCN 9A118) amended 61931
Supplement No. 1, Category 9 (ECCN 9A119) amended 61931
Supplement No. 1, Category 9 (ECCN 9A120) amended 61931
Supplement No. 1, Category 9 (ECCN 9A980) amended 61931
Supplement No. 1, Category 9 (ECCN 9A990) amended 61931
Supplement No. 1, Category 9 (ECCN 9A991) amended 61931
Supplement No. 1, Category 9 (ECCN 9B001) amended 61931
Supplement No. 1, Category 9 (ECCN 9B002) amended 61932
Supplement No. 1, Category 9 (ECCN 9B003) amended 61932
Supplement No. 1, Category 9 (ECCN 9B004) amended 61932
Supplement No. 1, Category 9 (ECCN 9B009) amended 61932
Supplement No. 1, Category 9 (ECCN 9B010) amended 61932
Supplement No. 1, Category 9 (ECCN 9B115) amended 61932
Supplement No. 1, Category 9 (ECCN 9B116) amended 61932
Supplement No. 1, Category 9 (ECCN 9B610) amended 61933
Supplement No. 1, Category 9 (ECCN 9B619) amended 61933
Supplement No. 1, Category 9 (ECCN 9B990) amended 61933
Supplement No. 1, Category 9 (ECCN 9B991) amended 61933
Supplement No. 1, Category 9 (ECCN 9D001) amended 61933
Supplement No. 1, Category 9 (ECCN 9D002) amended 61933
Supplement No. 1, Category 9 (ECCN 9D003) amended 61933
Supplement No. 1, Category 9 (ECCN 9D004) amended 61933
Supplement No. 1, Category 9 (ECCN 9D103) amended 61933
Supplement No. 1, Category 9 (ECCN 9D104) amended 61934
Supplement No. 1, Category 9 (ECCN 9D105) amended 61934
Supplement No. 1, Category 9 (ECCN 9E001) amended 61934
Supplement No. 1, Category 9 (ECCN 9E002) amended 61934
Supplement No. 1, Category 9 (ECCN 9E003) amended 61934
Supplement No. 1, Category 9 (ECCN 9E101) amended 61935
Supplement No. 1, Category 9 (ECCN 9E102) amended 61935
Supplement No. 4 added 22735
Supplement No. 5 amended 37394
Supplement No. 6 added 22736
Supplement No. 7 added 22736

Chapter IX—National Oceanic and Atmospheric Administration, Department of Commerce (Parts 900—999)

902.1 (b) table amended (OMB numbers); interim 22952

CHANGES JANUARY 2, 2013 THROUGH DECEMBER 31, 2013

(b) table amended (OMB numbers) 28529, 33249, 39584
(b) table amended (OMB numbers); eff. 1-13-14 75884
Regulation at 78 FR 22952 confirmed....57535

Chapter XI—National Technology Information Service, Department of Commerce (Parts 1100—1199)

Chapter XI Heading revised 4765
1150 Redesignated as Part 272 4765
1160 Removed 4765
1170 Authority citation revised 4765
Redesignated as Part 273 4766

Proposed Rules:

29 23699
730....55664
734....31431
736....31431
740 ....31431, 55664
742....31431
744....55664
748....31431
756....55664
758 ....31431, 55664
762....55664
772....31431
774 ....6750, 31431, 45026
922 .....1778, 5998, 16622, 16628, 35776, 38848, 49700, 64186, 73112, 74046
997....39638
1400 14238

TITLE 16—COMMERCIAL PRACTICES

Chapter I—Federal Trade Commission (Parts 0—999)

1.101 (Subpart O) Added 65558
4.9 (a)(3), (4)(i), (iii), (b)(3)(iii), (9), (10)(xiv) and (xv) revised; (b)(10)(xvi) added 13474
(a)(3), (4)(i), (iii), (b)(3)(iii), (10)(xiv) and (xv) correctly revised; (b)(10)(xvi) correctly added 16612
4.11 (a) revised 13474
(a)(3)(i)(A)(3) added; (a)(3)(iii)(B) revised 64886
254.0 (b) revised....68989
254.1 Revised....68990
254.2 Revised....68990
254.3 Revised....68990
254.4 (a) introductory text, (2), (4) through (7), (b), (c) and (d) revised; (a)(8) through (11) and (e) added 68990
254.5 Revised....68991
254.6 Revised....68991
254.7 Revised....68991
305 Heading revised 2207
305.3 (a)(1) and (2) revised....2207
305.4 (b) introductory text revised; (b)(6) added 2207
305.5 Revised 2207
305.6 Revised 2208
305.7 (g) revised....43981
305.8 (a) and (b)(1) revised 2208
305.10 (a) and (b) revised 43981
305.11 (f)(12)(iii) revised 2208
(f)(5) through (9) revised; (f)(11) and (12) redesignated as (f)(10) and (11) 43981
305.12 (f)(8)(iii) and (g)(9)(iii) revised 2208
(d), (e), (f) introductory text and (g) introductory text revised; (h) and (i) added....8374
(i)(11)(iii), (12)(iii) and (13) revised 43982
305.14 Revised....8376
305.15 (b)(3)(vi) and (d)(4) revised 2209
305.17 (d) introductory text, (e)(1) and (g) revised; (h) added 2209
(a), (b), (f)(6) and (8)(ii) revised 43982
305.20 Revised; eff. 1-15-14....2209
(a)(5) and (i) added 8377
(a)(5) and (g)(1) amended 43983
305 Appendix E amended 2210
Appendix L amended; eff. 1-15-14....2210
Appendices G1 through G8 revised 8377
Appendix L amended....8379
Appendices C1, C2 and D1 through D5 revised 43983
Appendices E, J1 and J2 revised 43984
Appendix K revised; Appendix L amended....43985
Appendix L correctly amended 54566

CHANGES JANUARY 2, 2013 THROUGH DECEMBER 31, 2013

TITLE 16 Chapter I—Con.

309.1 (f)(2)(ii) revised; (f)(3) added; (dd), (ee) and (ff) removed; (gg) redesignated as new (dd) 23835
309.20 Revised 23835
309.21 Removed 23835
309.22 Removed 23835
309.23 Redesignated as new 309.21 23835
309 Appendix A amended 23835
310.8 (c) and (d) revised 53643
312 Revised 4008
312.11 (d)(1) correctly amended 76986
801.1 (o), (p) and (q) added 68712
801.2 (g) added 68713
803.9 (a) introductory text revised; (f) added 41296
803.12 Added 41296

Chapter II—Consumer Product Safety Commission (Parts 1000—1799)

1112.1 Added 15858
1112.3 Amended 15858
1112.11—112.29 (Subpart B) added 15859
1112.15 (b)(33) added; eff. 4-23-14 63034
(b)(34) added; eff. 6-6-14 73424
1112.35 (b) added 15865
1112.41—1112.55 (Subpart D) added 15865
1118 Authority citation revised 15868
1118.2 (a) revised 15868
1199 Added 10506
1210.2 (b)(2)(ii) revised 53679
1215 Authority citation revised; eff. 3-24-14 73696
1215.2 Revised; eff. 3-24-14 73696
1216 Authority citation revised 37709
1216.2 Revised 37709
1217 Authority citation revised; eff. 3-24-14 73696
1217.2 Revised; eff. 3-24-14 73696
1218 Added; eff. 4-23-14 63034
Correctly amended; eff. 4-23-14 77574
1218.2 (b)(3)(i) through (iv), (5) and (7) eff. 4-23-15 63034
1219 Authority citation revised; eff. 3-24-14 73696
1219.2 Revised; eff. 3-24-14 73696
1221.1 Revised; eff. 2-19-14 50335
1221.2 Revised; eff. 2-19-14 50335
1223 Authority citation revised 37709
1223.2 Revised 37709
1225 Added; eff. 6-6-14 73424
1500.18 (a)(5) removed 66841
1500.47 Removed 66841
1500.86 (a)(6) removed 66841
1500.90 (b) revised; (c) through (h) removed 41298

Proposed Rules:

0—999 (Ch. I) 30798
4 13570
23 26289
300 ....57808, 72057
301 36693
303 29263
305 ....1779, 18272, 78305
310 ....41200, 77024
312 ....51677, 56183, 57319, 64423, 77026
423 45901
429 3855
435 25908
455 10573
803 10574
1000—1799 (Ch. II) 42026
1031 57818
1110 28080
1112 ....20511, 29279
1115 69793
1226 20511
1227 29279
1240 58491
1500 15660
1634 17140

CHANGES APRIL 1, 2013 THROUGH DECEMBER 31, 2013

TITLE 17—COMMODITY AND SECURITIES EXCHANGES

Chapter I—Commodity Futures Trading Commission (Parts 1—199)

Chapter I Order 43785
Policy statement....45292
1 Technical correction 21045
Policy statement....52426
Authority citation revised 68619
1.3 (rr) revised 68619
1.10 (b)(1)(ii), (c)(1), (2)(i), (d)(1)(v), (2)(iv), (vi) and (g)(2)(ii) revised; (b)(5) added 68620
1.11 Added....68620
1.12 (g)(3) and (h) amended 22419
(a)(1), (2), (b)(1), (2), (4), (c), (d), (e), (f)(2), (3), (4), (5)(i), (g), (h) and (i) revised; (j), (k), (l), (m) and (n) added....68623
1.15 (a)(4) revised 68625
1.16 (a)(4), (b)(1), (c)(1), (2) and (f)(1)(i)(C) revised; (b)(4) added 68625
1.17 (c)(6)(ii)(A), (B) and (D) amended 22419
(a)(4), (b)(2), (7), (c)(5)(v), (viii) and (ix) revised....68626
1.20 Revised 68627
1.22 Revised 68631
1.23 Revised 68632
1.25 (b)(6) removed; (b)(3)(v), (c)(3), (d)(7), (11) and (e) revised 68633
1.26 Revised 68634
1.29 Revised 68637
1.30 Revised 68637
1.32 Heading, (b) and (c) revised; (d), (e), (f), (g), (h), (i), (j) and (k) added 68637
1.52 Revised 68638
1.55 Heading, (b)(2) through (8) and (c) revised; (b)(9) through (14), (i), (j), (k), (l), (m), (n) and (o) added 68643
1.65 (d) amended 22419
1.66 (b)(5)(ii) amended....22419
3.3 (f)(2) revised 68645
3.12 (f)(5) added 20791
3.22 Introductory text amended 22419
3.50 (c) and (d) amended....22419
3.55 (e)(2) amended....22419
3.56 (e)(2) amended....22419
3.63 Amended....22419
3.70 (a) amended 22419
3 Appendix A amended 22419
4 Authority citation revised....52333
4.7 (b)(4) revised; (b)(5) added....52333
4.12 (c)(1), (2) introductory text, (d)(1)(iii) and (iv) revised; (c)(2)(iii) removed; (c)(3) added 52333
4.17 Added....52334
4.21 (b) removed....52334
4.23 Introductory text and (a)(4) revised; (c) added....52334
4.26 (a)(2) revised 52335
4.36 (b) revised 52335
5.6 (f)(3) and (h) amended....22419
5.20 (d) amended 22419
5.23 (f) amended 22419
9.2 (h) amended....22419
9.26 Amended....22419
9.31 (a) amended 22419
11.2 (a) amended 22419
15.00 (q) revised; (t) through (dd) added 69230
15.01 (c) revised....69230
15.02 Revised....69230
15.04 Added 69230
17 Authority citation revised 69230
17.00 (g)(2)(iii) revised....69231
17.01 Revised....69231
17.02 Introductory text and (b) revised; (c) added....69231
17.03 Revised....69232
17 Appendix A....69232
Appendix B....69252
18 Authority citation revised 69259
18.04 Revised....69259
18.05 (a) introductory text, (b) and (c) revised 69259
18 Appendix A added....69259
20.5 (a)(1) and (2) revised; (a)(4) and (5) added 69265
22.2 (d)(1), (e)(1), (f)(2), (4), (5)(iii)(B) and (g)(2) revised; (f)(6) and (g)(3) through (10) added 68645
22.17 Added 68647
23.22 (c) added....20792
Heading and (a) revised....64175
23.505 (a) introductory, (2) and (5) correctly revised 21046
23.700—23.704 (Subpart L) Added 66636
30.1 (f), (g) and (h) added....68648
30.7 Revised 68648

CHANGES APRIL 1, 2013 THROUGH DECEMBER 31, 2013

TITLE 17 Chapter I—Con.

30 Appendix E 68653
Appendix F 68654
31.13 (n)(1) amended 22419
31.14 (a) amended 22419
37 Revised; eff. in part 8-5-15....33582
37.10—37.12 (Subpart A) Amended
37.702 (b) correctly amended....47154
37 Appendix B correction amended....47154
38.11 Added 33630
38.12 Added 33631
38 Appendix C correctly added 32988
39 Authority citation revised 49679
39.2 Revised 72514
39.28—39.31 (Subpart C) Added 49679
Revised....72514
39 Appendix A amended 72522
Appendix B added....72522
40.7 (a)(1), (2), (3), (4), (b) and (c) amended 22419
41.3 (d) amended 22419
43 Authority citation revised 32937
43.2 Amended 32937
43.4 (d)(4)(i), (ii)(B) and (h) revised; (d)(4)(iii) added....32937
43.6 Added....32938
43.7 Added....32940
43 Appendix B amended 32940
Appendices D and E added....32941
Appendix F added....32942
Appendix F corrected 42436
50 Heading revised....21783
50.51 Added 52307
50.52 Added 21783
140 Authority citation revised 21523, 22421, 68655
140.72 (a) amended 22419
Heading, (a), (b), (d) and (f) amended 21523
140.75 Amended....22420
140.76 (a) and (b) amended....22420
140.91 Section, (a) and (b) amended....22420
(a)(8) redesignated as (a)(12); (a)(7) redesignated as new (a)(8); heading and (b) revised; (a)(7), (9), (10) and (11) added 68655
140.92 (a), (b) and (c) amended 22420
140.93 Heading, (a), (b) and (c) amended 22420
140.94 Revised 22421
(c)(12) and (13) added 72524
140.95 (a), (b) and (c) amended 22420
140.96 (b), (c) and (d) amended 22420
140.99 (a)(5) amended....22420
(d)(2) revised....22421
145 Appendix A amended 22420
162.30—162.32 (Subpart C) added 23660
162 Appendix B added 23661
170.12 Heading and section amended 22420
171.28 Amended 22420
171.31 (a) amended 22420
170.72 Heading, (a), (b), (d) and (f) amended 21523
190.01 (l) revised....66637
190.08 (a)(1)(i)(F) redesignated as (a)(1)(i)(G); new (a)(1)(i)(F) added 66637
190.09 (b) revised 72524
190.10 (b)(4), (d) heading, (1), (2) and (3) amended....22420

Chapter II—Securities and Exchange Commission (Parts 200—399)

200 Authority citation amended 44769
200.1—200.30-18 (Subpart A) Authority citation revised....67632
200.19 Revised 67632
200.19d Added 67632
200.30-1 (c) revised....44769
200.30-3 (a)(77), (78) and (79) removed....42865
200.30-3a Added 67632
200.30-4 (a)(17) added 46499
200.30-18 (j)(7) and (8) added 67632
230 Authority citation revised....44769, 44804
230.144A Preliminary Note 7, (a)(1)(i)(A), (b), (c) and (d)(1) amended 44804
230.145 Preliminary Note amended; Notes 1 and 2 removed; introductory text revised....44769
230.147 (b)(2) amended 44770
230.152 Amended 44770
230.155 Preliminary Note heading removed; Preliminary Note redesignated as introductory text; new introductory text and (a) amended 44770
230.500 (c) amended 44804
230.501 (g) and (h) redesignated as (h) and (i); new (g) added; Notes 1, 2 and 3 redesignated as Notes 1, 2 and 3 to 230.501 44770

CHANGES APRIL 1, 2013 THROUGH DECEMBER 31, 2013

(a)(1) and (g) amended 44804
230.502 (b)(1), (2)(iv), (v), (vii), (c) and (d) amended 44804
230.506 Note following (b)(2)(i) redesignated as Note to paragraph (b)(2)(i); (d) and (e) added 44770
(a), (b) heading and (2)(i) note amended; (c) added 44804
230.602 (c)(3) revised 79299
232.301 Revised 29617, 46257, 60685
239.500 Form D amended 44771, 44805
240 Authority citation revised 42450, 67633
240.15Ba1-1 Added 67633
240.15Ba1-2 Added 67633
240.15Ba1-3 Added 67633
240.15Ba1-4 Added 67633
240.15Ba1-5 Added 67633
240.15Ba1-6 Added 67633
240.15Ba1-7 Added 67633
240.15Ba1-8 Added 67633
240.15Ba2-6T (e) and (f) revised 59816
240.15Bc4-1 Added 67638
240.15b12-1 Added; eff. 7-16-13 through 7-31-16 42450
240.15c3-1 (a) introductory text, (6)(iii)(A) and (e)(3)(ii) amended; (c)(2)(i) heading, (c)(2)(iv)(B), (E), (vi)(D)(*1*) and (e)(3)(i) revised; (c)(2)(i)(F), (G), (c)(16) and undesignated center heading added 51900
240.15c3-1a (b)(1)(iv)(B) removed; (b)(1)(iv)(A) introductory text, (*1*), (*2*) and (*3*) redesignated as (b)(1)(iv) introductory text, (A), (B) and (C) 51901
240.15c3-2 Removed 51902
240.15c3-3 (a)(1) introductory text, (iii), (iv), (b)(2), (3)(iv), (4)(i)(C), (v), (c)(2), (3), (d) introductory text, (2), (3), (g), (i), (k)(1)(i), (ii), (iii), (2)(i), (m), (n) and (o)(2)(i)(A) amended; (a)(3), (4), (7), (8), (9), (e), (f) and (l)(2) revised; (a)(16), (17), (b)(5), (d)(4) and (j) added; (d)(4) and undesignated note redesignated as (d)(5) and (m) note 51902
240.15c3-3a Revised 51904
240.17a-3 (a)(23) added 51907
240.17a-4 (b)(1) and (9) amended; (e)(9) added 51907
240.17a-5 (b)(6), (c)(2)(iii), (5)(vi), (e)(5) and (j) removed; (a)(5), (6) and (c)(2)(iv) redesignated as (a)(6), (7) and (c)(2)(iii); (a)(2)(i), (ii), (iii), (iv), (3), new (a)(6)(ii)(A), (b)(4), (c)(1)(i), (iii), (2) introductory text, (i), new (iii), (4) introductory text, (5)(ii)(A), (iii) introductory text, (e) introductory text, (m)(1) and (n)(2) amended; (a)(5) and (c)(2)(iv) added; (b)(2), (d), (e)(1) through (4) and (f) through (i) revised; eff. in part 6-1-14 51988
240.17a-11 (b)(1) and (c) introductory text amended; (c)(5) added 51907
(e) revised; (h) amended; eff. 6-1-14 51993
240.17h-1T (d)(5) removed; (d)(6) redesignated as new (d)(5) 42865
240.17h-2T (b)(5) removed; (b)(6) redesignated as new (b)(5) 42865
240.17i-1 Undesignated center heading, Preliminary Note and section removed 42865
240.17i-2 Removed 42865
240.17i-3 Removed 42865
240.17i-4 Removed 42865
240.17i-5 Removed 42865
240.17i-6 Removed 42865
240.17i-7 Removed 42865
240.17i-8 Removed 42865
240.19b-4 (f)(4)(ii) revised 21057
242.101 (b)(10) introductory text and (i) amended 44805
242.102 (b)(7) introductory text and (i) amended 44805
242.104 (j)(2) introductory text and (i) amended 44805
248 Authority citation and heading revised 23663
248.201—248.202 (Subpart C) added 23663
249.617—249.638 (Subpart G) 249.639 Form Custody added; eff. 12-31-13 51994
249.819 Form 19b-4 amended 21057
249.1300—249.1330 (Subpart N) Revised 67639
249.1300T Removed; eff. 1-1-15 67639
270.12b-1 (g) revised 79299

CHANGES APRIL 1, 2013 THROUGH DECEMBER 31, 2013

TITLE 17 Chapter II—Con.

270.17d-1 (d)(6) revised 79299

Proposed Rules:

1—199 (Ch. I) 56542
1 ..... 75680, 76787
15 ..... 75680, 76787
17 ..... 75680, 76787
19 ..... 75680, 76787
23 20848
32 ..... 75680, 76787
37 ..... 75680, 76787
38 ..... 75680, 76787
39 50260
140 ..... 50260, 75680, 76787
150 ..... 68946, 75680, 76787
170 ..... 67078, 67985
190 50260
200 66428
210 36834
227 66428
229 60560
230 ..... 36834, 44806, 61222
232 66428
239 ..... 36834, 44806, 61222, 66428
240 ..... 30800, 30968, 66428
242 ..... 30800, 30803, 30968
246 57928
249 ..... 30800, 30803, 30968, 60560, 66428
270 36834
274 36834
279 36834
300 66318

TITLE 18—CONSERVATION OF POWER AND WATER RESOURCES

Chapter I—Federal Energy Regulatory Commission, Department of Energy (Parts 1—399)

2.55 (a)(1) amended; (b)(1)(ii) revised; (c) added 72811
2 Appendix A revised 72812
35 Policy statement 28732, 73240
35.37 (c)(1) revised 46209
35.38 (a) and (b) introductory text revised; (c) added 46210
37.6 (k) added 46210
38 Heading revised 70187
38.1 Removed; new section redesignated from 38.2; new (a) revised 70187
38.2 Redesignated as 38.1; new section added 70187
40 Technical correction 22773, 76986
Policy statement 29210, 30747, 45447, 58449, 63036, 71448, 72756, 73424, 77574
101 Amended 46210
154.402 (a) and (b) revised 19412
157.202 (b)(2)(i) revised 72812
157.203 (d)(3)(i) revised 72812
284.12 (b)(4) added 70188
284.123 (g) and (h) added 45862
Table correctly amended 52852
341.0 (a)(7) revised 32098
341.2 (a)(1) amended 32098
341.3 (a) revised; (c) removed 32098
341.4 Revised 32098
341.5 Revised 32098
341.6 Revised 32098
341.7 Revised 32099
341.9 (a) amended; (a)(5) added; (b), (c), (d) and (f) removed; (e) redesignated as (b) 32099
341.11 (b) amended 32099
341.13 (c) amended 32099
357 Order 44424
376.204 Revised 21245
380.15 (c), (d), (e) and (f) redesignated as (d), (e), (f) and (g); new (c) added 72812

Proposed Rules:

35 29672
38 ..... 44900, 45096
40 ..... 24101, 24107, 27113, 30245, 30804, 38851, 41339, 44475, 44909, 45479, 58492, 73112
284 44900
410 ..... 47241, 58985

TITLE 19—CUSTOMS DUTIES

Chapter I—U.S. Customs and Border Protection, Department of Homeland Security; Department of the Treasury (Parts 0—199)

10 Authority citation amended 63056
10.31 (f) amended; interim 63056
10.1009 (c)(2) amended 32358
10.1027 (c) redesignated as (d); (d) redesignated as (c) 32358
10.2001—10.2034 (Subpart S) Added; interim 63056
10.3001—10.3034 (Subpart T) amended 60192
10.3007 (a) revised 60193

CHANGES APRIL 1, 2013 THROUGH DECEMBER 31, 2013

10.3011 (a) amended 60193
10.3013 (b)(1) amended 60193
10.3016 (a) introductory text and (c)(1)(i) amended 60193
10.3027 (c) redesignated as (d); (d) redesignated as (c); new (c) heading amended 60193
10.3034 (a) amended 60193
12 Authority citation amended 40390, 40629
12.50 Undesignated center heading and section added 40390
12.104g (a) table amended 56833
12.152 Added 40629
24.23 (c)(14) added; interim 63068
101 Authority citation amended 54756
101.3 (b)(1) amended 54756
103.21 Amended 70856
103.22 Amended 70856
103.23 Amended 70856
103.24 Amended 70856
103.25 Amended 70856
103.26 Amended 70856
103.27 Amended 70856
111.13 (b) correctly amended; CFR correction 41299
148.2 (a), (b), (c) and (d) amended 76532
148.14 Amended 76532
148.34 (a) amended; (b) revised; (c) added 76532
148.103 (b) revised 76532
162.0 Amended; interim 63068
163 Authority citation amended 40630
163.1 (a)(2)(xvi) redesignated as (a)(2)(xvii); new (a)(2)(xvi) added; interim 63068
163.2 (c) revised 40630
163 Appendix amended 40630
Appendix amended; interim 63068
178.2 Table amended (OMB numbers) 40630
Table amended (OMB numbers); interim 63068

Chapter II—United States International Trade Commission (Parts 200—299)

201.16 (a)(3) and (4) added; (c)(1) and (e) revised; (f) amended 23480
210.3 Amended 23480
210.4 (f)(3) revised 23480
210.5 (f) added 23480
210.6 Revised 23480
210.7 (a)(2) and (c) revised 23480
210.8 (b) introductory text, (c)(1) and (2) amended 23481
210.12 (a) introductory text, (6)(ii) and (11) revised; (a)(6)(i) introductory text amended; (a)(12) added 23481
210.13 (b) amended 23481
210.14 Heading revised; (a) and (b)(1) amended; (g) added 23481
210.15 (a)(2) amended 23482
210.16 (b)(1) revised; (b)(3) redesignated as (b)(4); new (b)(3), (c)(1) heading and (2) heading added; (c)(2) amended 23482
210.17 Heading and (f) revised; (g) removed; (h) redesignated as new (g); new (h) added 23482
210.21 (a)(1), (b)(1), (c) introductory text and (1)(ii) amended; (c)(3) revised; (c)(4) and (5) added 23482
210.27 (b) amended; (c) and (d) redesignated as (f) and (g); new (c), new (d) and (e) added 29623
210.28 (a) and (c) amended 23483
210.29 (a) amended 23484
210.34 (b) and (c) revising 23484
210.42 (a)(1)(i) and (c) revised 23484
210.43 (a)(1) and (b)(1) note amended; (b)(2) and (c) revised 23484
210.50 (a)(4) introductory text and (iii) amended; (d)(1)(i) and (ii) revised 23485
210.51 (a) revised 23485
210.54 Amended 23485
210.56 (a) amended 23485
210.58 Amended 23486
210.59 (b) introductory text and (c) revised 23486
210.60 Section designated as (a); new (a) and heading revised; (b) added 23486
210.75 (b)(1) amended and (b)(3) revised 23486
210.76 (c) added 23486
210 Appendix A revised 23486
Appendix B added 23487

Chapter III—International Trade Administration, Department of Commerce (Parts 300—399)

351 Nomenclature changes 62418
351.102 (b)(21) revised 21254

CHANGES APRIL 1, 2013 THROUGH DECEMBER 31, 2013

TITLE 19 Chapter III—Con.

351.301 Revised....21254
351.302 (c) revised....57795
351.303 (g) revised....42691
351.313 Added....22777
351.408 (c)(1) revised....46804
354 Nomenclature changes....62418
356 Nomenclature changes....62418
358 Nomenclature changes....77354

Proposed Rules:

201....36446
207....36446
351....60240, 69322

TITLE 20—EMPLOYEES' BENEFITS

Chapter III—Social Security Administration (Parts 400—499)

404.900 Amended; interim....57259
404.936 (h) amended; (c) revised....29626
(h) amended....45452
404.938 (b) revised....29627
404.942 (g) revised....45460
404.950 (a) and (e) revised....29627
404.1501—404.1599 (Subpart P) Appendix 1 amended....46501, 54757, 72572
Appendix 1 correctly amended....73696
404.1513 (a)(2) amended....46501
404.1615 (c)(3) revised....66639
404.2045 (a) amended....46501
405.315 (c) revised....29627
411.130 Regulation at 77 FR 1864 confirmed....45453
413.1436 (h) amended; (c) revised....29628
416.645 (a) amended....46501
416.913 (a)(2) amended....46502
416.1015 (c)(3) revised....66639
416.1436 (h) amended....45452
416.1438 (b) revised....29628
416.1442 (g) revised....45460
416.1450 (a) and (e) revised....29628
418.1001 (b) amended; interim....57259
418.1101 (c) revised; interim....57259
418.1105 (b) and (c) revised; interim....57259
418.1115 Revised; interim....57259
418.1120 Revised; interim....57259
418.1125 (b) removed; (c) redesignated as (b); interim....57260
418.1130 Removed; interim....57260
418.1230 (a) removed; (b), (c) and (d) redesignated as (a), (b) and (c); new (a) revised; interim....57260
418.1350 Revised; interim....57260

Chapter V—Employment and Training Administration, Department of Labor (Parts 600—699)

655 Authority citation revised; interim....24061
655.10 (b)(2) revised; interim....24061
Regulation at 76 FR 3483 delayed indefinitely....53643
655.200—655.215 (Subpart C) Removed....69543
655.300—655.350 (Subpart D) Removed....69541
655.400—655.460 (Subpart E) Removed....69541
655.900—655.950 (Subpart J) Removed....69539
655.1000—655.1060 (Subpart K) Removed....69539

Chapter VI—Office of Workers' Compensation Programs, Department of Labor (Parts 700—799)

718 Authority citation revised....59114
Technical correction....60686
718.1 Revised....59114
718.2 Revised....59114
718.3 (a) revised....59114
718.5 Added....35554
Regulation at 78 FR 35554 withdrawn....53645
718.101 (a) revised....35555
Regulation at 78 FR 35555 withdrawn....53645
718.102 Revised....35555
Regulation at 78 FR 35555 withdrawn....53645
718.202 Revised....35556
Regulation at 78 FR 35556 withdrawn....53645
(a)(3) revised....59114
718.205 Revised....59114
718.301 Revised....59114
718.303 Removed....59114
718.304 Revised....35556
Regulation at 78 FR 35556 withdrawn....53645
718.305 Revised....59114
718.306 Removed....59115

CHANGES APRIL 1, 2013 THROUGH DECEMBER 31, 2013

718 Appendix A 35556
Regulation at 78 FR 35556 withdrawn 53645
Appendix C introductory text revised 59115
725 Authority citation revised 35558
Regulation at 78 FR 35558 withdrawn 53645
Technical correction 60686
725.1 Revised 59115
725.2 Revised 59117
725.101 (a)(1), (2), (4), (32)(i) through (iv) and (b) amended 59117
725.201 (a) revised; (b) removed; (c) and (d) redesignated as (b) and (c) 59117
725.212 (a)(3) introductory text republished; (a)(3)(i) and (ii) revised 59117
725.218 (a) introductory text republished; (a)(1) and (2) revised 59117
725.222 (a)(5) introductory text republished; (a)(5)(i) and (ii) revised 59118
725.309 Revised 59118
725.406 (a), (b), (c) and (e) revised 35558
Regulation at 78 FR 35558 withdrawn 53645
725.418 Revised 59118

Proposed Rules:

404 ...30249, 38610, 46309, 53700, 69324, 76508
405 38610
416 ....30249, 38610, 46309, 70244
638 19632
655 44054
670 19632
718 35575
725 35575

TITLE 21—FOOD AND DRUGS

Chapter I—Food and Drug Administration, Department of Health and Human Services (Parts 1—1299)

1 Authority citation revised 69543
1.1 (c) amended 69543
1.20 Introductory text corrected; CFR correction 54568
Introductory text revised 69543
1.281 Regulation at 76 FR 25545 confirmed 32362
10.30 (b), (c), (d), (e)(3) and (g) revised 76749
14.100 (f) removed; (g) redesignated as (f) 69992
16.1 (b)(2) amended 58817
21.61 (d) added 39186
73 Technical correction 42451
73.350 (c)(1) revised 35117
Regulation at 78 FR 35117 confirmed 54758
73.530 Added 49120
Regulation at 78 FR 49120 confirmed 68713
73.3100 Heading and (a) revised 19415
Regulation at 78 FR 19415 eff. date confirmed 37962
73.3106 (a) revised 19415
Regulation at 78 FR 19415 eff. date confirmed 37962
101.91 Added 47178
123 Policy statement 69992
172.167 (b) revised 71461
172.320 Revised 71461
172.345 (b) revised 71463
172.379 (b) revised 71463
172.380 (b) revised 71463
172.665 (d)(2) revised 71463
172.712 (b) revised 71463
172.736 (b)(2) revised 71463
172.780 (b) revised 71464
(b) and (c) revised 73437
172.800 (b)(2) revised 71464
172.804 (b) revised 71464
172.810 Introductory text revised 71464
172.812 (a) revised 71464
172.831 (b) revised 71464
172.841 (b) revised 71464
172.862 (b)(1) revised 71465
172.867 (b) revised 71465
172.869 (b) introductory text and (6) through (11) revised 71465
173.160 (d) revised 71466
173.165 (d) amended 71466
173.228 (a) revised; footnote 1 removed 71466
173.280 (c) revised 71466
173.310 (c) table amended; (f) added 71466
173.368 (c) revised 71467
175.300 (i) added 41843
175.320 correctly amended; CFR correction 52429

CHANGES APRIL 1, 2013 THROUGH DECEMBER 31, 2013

TITLE 21 Chapter I—Con.

178.1005 (c) revised 71467
180.37 (b) revised 71467
316.1 (a)(1)(iii) and (2) revised 35132
316.3 (b)(3) introductory text, (i) and (12) revised; (b)(13) and (14) redesignated as (b)(14) and (15); new (b)(13) added 35132
316.4 Revised 35133
316.20 (a), (b)(2), (3), (4), (5) and (6) revised; (b)(9) removed 35133
316.21 (a)(1) and (b) introductory text revised 35133
316.22 Revised 35133
316.23 Revised 35133
316.24 Heading revised; (a) and (b) redesignated as (b) and (c); new (a) and (d) added 35133
316.25 (a)(1)(ii), (3) and (b) revised 35134
316.26 Revised 35134
316.28 Revised 35134
316.29 (d) added 35134
316.31 (b) redesignated as (c); (a) introductory text new (c) revised; new (b) added 35134
316.34 Revised 35135
316.50 Revised 35135
500.35 Removed 42451
501 Small entity compliance guide 59624
510.600 (c)(1) table and (2) table amended 19987, 21059, 27859, 44433, 52429, 52430, 52853, 63871, 66264, 73698
520 Drug application approvals withdrawn 78716
520.28 Redesignated from 520.44 66264
520.38 Redesignated from 520.45 66264
520.38a Redesignated from 520.45a 66264
520.38b Redesignated from 520.45b 66264
520.43 Added 66264
520.44 Redesignated as 520.28 66264
520.45 Redesignated as 520.38 66264
520.45a Redesignated as 520.38a 66264
520.45b Redesignated as 520.38b 66264
520.100 (b)(2) revised 57058
520.309 (b)(2) amended 52853, 66264
520.390a (b)(1)(i) amended 21059
520.441 (b)(3) amended 21059
520.443 (b) amended 21059
520.447 (b) amended 30197
520.580 (b)(2) amended 21059
520.600 (c) amended 21059
520.622a (a)(6) amended 21059
520.622b (c)(2) amended 21059
520.622c (b)(6) amended 21059
520.763a (a) and (e) removed; (c) amended 21059
520.763b (a) removed; (c) amended 21059
520.763c (b) amended; (c) removed 21059
520.812 Revised 30197
(a) and (b) revised 52853
520.955 (b) amended 52854
520.1350 Redesignated as 520.1367 57058
520.1367 Redesignated from 520.1350; (a) and (b) revised 57058
520.1408 (b) amended; (c) removed 21060
520.1604 Added 42007
520.1660d (b)(3), (d)(1)(ii)(A)(*3*), (B)(*3*) and (C)(*3*) amended 21060
520.1720a (b)(2) amended 21060
520.1900 (b) amended; (c)(1) footnote, (2) footnote and (3) footnote removed 21060
520.2220a (a)(1) amended 21060
520.2345d (b)(2) amended 21060
520.2612 Revised 63872
520.2087 Removed 78716
520.2088 Removed 78716
520.2089 Removed 78716
522.313b (b), (d), (e)(2)(i) and (iii) revised 66264
522.558 (a) revised 25183
(a) correctly revised 33699
522.812 (b) and (e)(3)(ii) revised; (e)(2) introductory text added 19987
522.1044 (b)(3) amended 21060
522.1077 Revised 63872
522.1145 (e)(2) and (3) heading revised 73698
522.1182 (b)(3) and (8) amended 44433
522.1222a (b) amended 21060
522.1410 (b) amended 21060
522.1662a (a)(2), (b)(2), (g)(2) and (h)(2) amended 21060
522.1680 Heading revised; (b) amended 21060
522.1720 Heading revised; (b)(2) amended 21060

CHANGES APRIL 1, 2013 THROUGH DECEMBER 31, 2013

522.2220 Heading revised; (c)(2) amended 21060
522.2424 Heading revised; (b) amended; (c)(4) removed 21060
522.2483 (b) amended 21060
522.2630 (a) and (b) revised 63872
522.2662 (b)(1) amended 21060
524.916 (b) amended 44433
524.1146 (a)(2) and (d)(1)(ii) revised; (d)(3) added 73698
524.1193 (b)(2) amended 63872
524.1465 (b) amended 52854
524.1580b (b)(1) amended 21060
524.1580c (b) amended 21060
526.1696b (b) amended 21060
529.1044a (b) amended 21060
529.1150 (b) amended 73698
556.665 (e)(5) table amended 52854
556.733 (a) amended 52854
558.62 (a)(1), (2), (c)(1)(i) and (ii) removed; (c)(1)(iii), (iv), (v), (vi) and (vii) amended 70496
558.95 (a), (d)(1), (2), (3), (4)(i) and (ii) revised 52430
(d)(4)(iii) introductory text and (iv) introductory text revised; (d)(4)(iii)(*d*) amended 76060
Technical correction 79299
558.120 (a)(1) and (d)(1)(i) removed 69993
558.195 (e)(2)(v) table amended 25183
558.205 (a) amended 21060
558.342 (e)(1)(iv) table and (e)(1)(ix) table amended 25183
558.355 (f)(3)(ix) removed; (f)(3)(ii)(*b*) and (xii)(*b*) amended 19987
(f)(7)(iii)(*a*) amended 27859
(f)(3)(iii) introductory text amended 66265
558.366 (d) table amended 42007
(d) table amended 52429
558.460 (d)(2)(iv) removed 52430
558.485 (b)(3) amended 52431
558.500 (a), (b), (e)(1) table, (i) table, (2)(i) table, (vi) table and (xi) table amended 63872
558.530 (a) and (b) removed; (d)(1), (2) and (3) tables revised 69993
558.618 (b), (e)(1)(i) table, (ii) table, (2)(i) table, (ii) table and (iii) table amended 19987
558.625 (b)(14) removed 52431
558.635 (a)(2) amended 52431
558.665 (e) table amended 42008
573.170 Introductory text correctly revised 42692
579.40 (a) revised 27304
(a)(2), (3) and (4) correctly revised 34565
600.2 (b) amended 19585
801.3 Added 58817
801.18 (Subpart A) Added 58818
801.20 Added 58818
801.30 Added 58818
801.35 Added 58818
801.40 Added 58818
801.45 Added 58818
801.50 Added 58818
801.55 (Subpart B) Added 58818
801.57 Added 58820
801.119 Revised 58820
801.128 (f)(2) through (7) redesignated as (f)(3) through (8); new (f)(2) added 58820
803.3 Amended 58820
803.32 (c)(6) through (10) redesignated as (c)(7) through (11); new (c)(6) added 58820
803.33 (a)(7)(iv), (v) and (vi) redesignated as (a)(7)(v), (vi) and (vii); new (a)(7)(iv) added 58820
803.42 (c)(6) through (10) redesignated as (c)(7) through (11); new (c)(6) added 58820
803.52 (c)(6) through (10) redesignated as (c)(7) through (11); new (c)(6) added 58821
806.2 (f) through (l) redesignated as (g) through (m); new (f) and (n) added 58821
806.10 (c)(5) revised 58821
806.20 (b)(2) revised 58821
810.2 (h) through (k) redesignated as (i) through (l); new (h) and (m) added 58821
810.10 (b)(2)(iii) amended; (b)(2)(v) added 58821
814.3 (p), (q) and (r) added 58821
814.84 (b)(4) added 58822
820.3 (bb), (cc) and (dd) added 58822
820.120 (b) amended 58822
820.184 (f) revised 58822
820.198 (e)(3) revised 58822
820.200 (d)(2) revised 58822
821.3 (n) and (o) added 58822
821.25 (a)(2)(i) and (3)(i) revised 58822

CHANGES APRIL 1, 2013 THROUGH DECEMBER 31, 2013

TITLE 21 Chapter I—Con.

821.30 (a)(2), (b)(2) and (c)(1)(i) revised 58822
822.3 (e) through (m) redesignated as (f) through (n); new (e) and (o) added 58823
822.9 (a)(4) revised 58823
830 Added 58823
(Subpart A) Added 58825
830.20 Added 58825
830.40 Added 58825
830.50 Added 58825
830.60 Added 58825
830.200—830.220 (Subpart D) Added 58826
830.300—830.360 (Subpart E) Added 58826
870.3535 Revised 79303
870.5225 Revised 79307
872.3960 (c) revised 79310
872.4770 Added 79310
880.6305 Added 28734
886.4155 Added 68715
1240.62 (c) removed; (d) and (e) redesignated as new (c) and (d) 44881
Regulation at 78 FR 44881 eff. date corrected 63872
Regulation at 78 FR 44881 and 63872 eff. date confirmed 66841

Chapter II—Drug Enforcement Administration, Department of Justice (Parts 1300—1399)

1308.11 (d)(47) added 21825
(h)(9), (10) and (11) added 28738
(h)(12), (13) and (14) added 68719
1308.13 (c)(11) through (14) redesignated as (c)(12) through (15); new (c)(11) added 72016
1308.14 (e) and (f) redesignated as (f) and (g); new (e) added 26705

Proposed Rules:

1 ....24691, 42382, 45730, 45782, 48636, 49988, 57320, 69602, 69603, 69604
1—1299 (Ch. I) 21085, 36711, 65588, 70248, 72838, 72840, 72841
15 27113
16....24691, 24692, 42382, 45782, 48636, 48637, 49988, 57320, 64425, 64736, 69006, 69603, 69604, 69605, 78014, 78064, 78068
20 65904
73 57105
74 43093
106....24691, 48636, 69604
107....22442
110....24691, 48636, 69604
112....24692, 48637, 50358, 69006, 69605
114....24691, 48636, 69604
117 ....24691, 24693, 48636, 69604
118....44483
120....24691, 48636, 69604
121....78014, 78064, 78068
123....24691, 48636, 69604
129 ....24691, 69604
172 ....43093, 49990
173....28163
179....24691, 48636, 69604
182....43093
211....24691, 48636, 69604
225 ....64425, 64736
310 ....65904, 76444
312 ....27115, 27116
314....65904, 67985, 78796
317....35155
333....76444
500 ....64425, 64736
507....64425, 64428, 64736
514 ....59308, 75515
558....75515
579 ....64425, 64736
600....65904
601 ....67985, 78796
660....23508
801....23508
809....23508
866....36698
870 ....29672, 36702
876 ....20268, 38867
878....27117
882....20268
890 ....35173, 39649
892....20268
1002 37723
1010 37723
1040 37723
1140....44484, 55671
1150 32581
1240 44915
1308....21858, 61991, 62500, 65923

TITLE 22—FOREIGN RELATIONS

Chapter I—Department of State (Parts 1—199)

41.12 Revised 68992
41.21 (a)(3) and (d)(4) revised 66815
41.22 (a) and (b) revised 33700
41.24 (b) revised 33700

CHANGES APRIL 1, 2013 THROUGH DECEMBER 31, 2013

42 Authority citation amended 32990
42.24 (n)(2) revised....32990
42.52 (c)(1) revised....31399
62.17 Revised....28139
120 Authority citation revised....21526
Regulation at 78 FR 21526 eff. date confirmed....32362
120.1 (a) revised....21526
Regulation at 78 FR 21526 eff. date confirmed....32362
Revised; interim....52684
120.2 Revised....22752
120.3 Revised....22753
120.4 (d) revised....22753
120.5 Revised....22753
(a) correctly amended....61754
120.10 (a)(2), (3) and (4) revised; (a)(5) redesignated as (b)....22754
(b) correctly amended....61754
120.20 Revised; interim....52685
120.25 (a)(4)(i) revised; (b) added; interim....52685
120.27 (a)(3), (6), (8), (12) and (13) revised; (a)(11) removed; (a)(14) through (18) added; interim....52685
120.29 Revised....22754
(a) correctly amended....61754
120.33 Added....21526
Regulation at 78 FR 21526 eff. date confirmed....32362
120.35 Added....21526
Regulation at 78 FR 21526 eff. date confirmed....32362
120.38 Added....40927
120.40 Added; interim....52686
120.41 Added....22754
(a) correctly amended....61754
120.42 Added....22755
120.43 Added; interim....52686
120.44 Added; interim....52686
121 Authority citation revised....22755
121.1 (a), (b) and (c) revised; (d) and (e) added....22755
Amended....40928
(b)(3) correctly amended....61754
121.2 Revised....22758
Correctly amended....61755
121.3 Revised....22758
(a) introductory text correctly amended....61754
121.4 Added....40932
121.8 Heading and (g) revised....22758
121.10 Revised....22758
121.14 Added....40932
121.15 Revised....40932
122 Authority citation revised; interim....52686
122.1 Revised; interim....52686
122.2 (a), (b)(1) and (2) revised; interim....52686
122.3 (a) revised; interim....52687
122.4 (a) revised; (a) notes added; interim....52687
123 Authority citation revised....22758, 40631
Heading revised....22758
Authority citation correctly revised....61755
123.1 (a), (b) and (c) revised....22758
123.9 (b) revised....22759
(b)(2) correctly amended....61755
123.16 (b)(6) revised....40631
123.17 (a) revised....40631
123.20 (a) introductory text and (c) introductory text revised....40933
124 Heading and authority citation revised....40933
124.2 (c)(5)(iv) and (xii) revised....40933
125 Authority citation revised....40933
125.1 (e) revised....40933
126 Authority citation revised....21526
Regulation at 78 FR 21526 eff. date confirmed....32362
126.1 (k) revised....47180
(a), (b) and (e) revised; (e) note added; interim....52687
126.13 (a)(1) through (4), (b) and (c) revised; interim....52688
126.16 Added....21526
Regulation at 78 FR 21526 eff. date confirmed....32362
126 Supplement No. 1 revised....21531
Regulation at 78 FR 21526 eff. date confirmed....32362
Supplement No. 1 correctly revised....61755
127 Authority citation revised; interim....52688
127.1 (a)(3), (4), (c), (d) and (e) revised; (a)(5) added; interim....52688
127.2 (b)(13) revised; interim....52689
127.7 Revised; interim....52689
127.8 Removed; interim....52689
127.9 Revised; interim....52689
128 Authority citation revised; interim....52689
128.2 Revised; interim....52689

CHANGES APRIL 1, 2013 THROUGH DECEMBER 31, 2013

TITLE 22 Chapter I—Con.

128.3 (a) revised; interim 52689
128.15 (a) revised; interim 52689
128.17 Revised; interim 52690
129 Authority citation revised; interim 52690
129 Table of contests revised; interim 52690
129.1 Revised; interim 52690
129.3 Revised; interim 52690
129.4 Redesignated as 129.8; redesignated from 129.6 and revised 52691
129.5 Redesignated as 129.7; redesignated from 129.7 and revised 52691
129.6 Redesignated as 129.4; redesignated from 129.8 and revised 52691
129.7 Redesignated as 129.5; redesignated from 129.5 52691
Revised 52692
129.8 Redesignated as 129.6; redesignated from 129.4 52691
Revised 52692
129.9 Redesignated as 129.10; redesignated from 129.10 52691
Revised 52693
129.10 Redesignated as 129.9; redesignated from 129.9 52694
Revised 52694
129.11 Added 52694

Chapter II—Agency for International Development (Parts 200—299)

230 Revised 66842

Chapter V—Broadcasting Board of Governors (Parts 500—599)

502 Added; interim 39585
502.3 (b) introductory text amended 67026
502.4 Revised 67026
502.5 Revised 67026
502.6 (b)(2) amended 67026

Proposed Rules:

62 25669
120 31444
121 .....31444, 45018
124 31444
226 .....53375, 69802
303 .....48083, 53083
706 72843
707 73466
713 72850

TITLE 23—HIGHWAYS

Chapter II—National Highway Traffic Safety Administration and Federal Highway Administration, Department of Transportation (Parts 1200—1299)

1200 Regulation at 78 FR 5010 comment period reopened 39587
1205 Regulation at 78 FR 5032 comment period reopened 39587
1206 Regulation at 78 FR 5032 comment period reopened 39587
1250 Regulation at 78 FR 5032 comment period reopened 39587
1251 Regulation at 78 FR 5032 comment period reopened 39587
1252 Regulation at 78 FR 5032 comment period reopened 39587
1313 Regulation at 78 FR 5032 comment period reopened 39587
1335 Regulation at 78 FR 5032 comment period reopened 39587
1345 Regulation at 78 FR 5032 comment period reopened 39587
1350 Regulation at 78 FR 5032 comment period reopened 39587

Proposed Rules:

627 53380
636 46546
650 46118
771 .....20074, 57587
773 53712

TITLE 24—HOUSING AND URBAN DEVELOPMENT

Subtitle A—Office of the Secretary, Department of Housing and Urban Development (Parts 0—99)

5.801 (a)(5) revised 57060
50 Authority citation revised 68728
50.4 (b)(2) and (3) revised 68728
55 Authority citation and heading revised 68728

CHANGES APRIL 1, 2013 THROUGH DECEMBER 31, 2013

55.1 (a), (c)(1), (3) introductory text and (i) revised; (b) redesignated as (b)(1); (b)(2) added 68728
55.2 (b)(2) through (6), (7) and (8) redesignated as (b)(3) through (7), (9) and (10); new (b)(2), new (8) and (11) added; (a), (b) introductory text, (1) and new (9) revised 68729
55.3 (a)(1), (b)(1), (2) and (c) revised; (d) added 68730
55.10—55.12 (Subpart B) Heading revised 68730
55.10 Revised 68730
55.11 Revised 68730
55.12 Revised 68731
(c)(12) correctly removed 74009
55.20—55.27 (Subpart C) Heading revised 68730
55.20 Introductory text, (a), (b) introductory text, (3), (c), (d), (e), (f), (g)(1) and (h) revised 68730
55.21 Amended 68734
55.24 Revised 68734
55.25 (c) and (d)(2) amended 68734
55.26 Introductory text and (a) revised 68734
55.27 (a) revised; (b) and (c) amended 68734
55.28 Added 68734
58.5 (b)(2) revised 68734
58.6 (a)(4) added 68734
58.35 (a)(3)(i) revised 68734
91.220 (l)(2)(i) and (ii) revised; (l)(2)(iv) redesignated as (l)(2)(vii); new (l)(2)(iv), (v) and (vi) added 44663
91.320 (k)(2)(i) and (ii) revised; (k)(2)(iv) redesignated as (k)(2)(vii); new (k)(2)(iv), (v) and (vi) added 44664
92.2 Introductory text revised; amended 44664
92.3 Added 44666
92.201 (a)(2) revised 44666
92.202 (b) revised 44666
92.203 (a)(1)(i), (2), (b), (c) and (d)(1) revised 44666
92.205 (a)(1), (2), (b)(1), (d) and (e) revised 44667
92.206 (a)(1), (2), (3) introductory text, (4), (b) introductory text, (1), (2) introductory text, (vi), (d)(1), (3) and (6) revised 44667
92.207 (b) revised 44668
92.208 (a) revised 44668
92.209 (a), (c) introductory text, (2), (g), (h)(3)(ii) and (l) revised 44668
92.210 Added 44669
92.213 Added 44669
92.214 Heading, (a)(4) and (b) revised 44669
92.221 (d) added 44670
92.222 (b) revised 44670
92.250 Revised 44670
92.251 Revised 44670
92.252 Introductory text, (a) introductory text, (b) introductory text, (c), (d), (e), (f)(2), (g) heading and (j) revised; (k) and (l) added 44672
92.253 Heading, (a), (c) and (d) revised; (b)(7) and (8) amended; (b)(9) added 44674
92.254 (a)(2)(iii), (3), (5) introductory text, (i) introductory text, (ii) introductory text, (b)(2) and (c) revised; (e) and (f) added 44674
92.255 Revised 44676
92.257 Revised 44676
92.300 (a), (e) and (f) revised 44677
92.351 (a)(1), (2)(ii), (iii) and (iv) revised 44678
92.352 (a) revised 44678
92.353 (c)(2)(i)(C)(*1*)(*ii*) revised 44678
92.354 (a)(1) and (3) revised 44678
92.356 (b) and (f)(1) revised 44679
92.500 (c)(1), (d)(1)(A), (C) and (d)(2) revised 44679
92.502 (a), (b)(2) and (e) revised 44679
92.503 (b)(3) revised 44680
92.504 (a), (c)(1) introductory text, (i), (ii), (vii), (x), (2) introductory text, (i), (iv), (v), (x), (3)(i) through (iv), (v)(A), (vi), (vii), (x), (4) introductory text and (d) revised; (c)(1)(xiii), (2)(xi), (3) introductory text, (xi) and (6) added 44680
92.505 Revised 44682
92.508 (a)(6)(i), (ii) and (iii) redesignated as (a)(6)(ii), (iii) and (iv); (a)(2)(ii), (iii), (viii), (3)(i) through (iv), (vi), (viii),

CHANGES APRIL 1, 2013 THROUGH DECEMBER 31, 2013

TITLE 24 Subtitle A—Con.

(4)(i) and (iii) revised; (a)(2)(xiii), (3)(xiv) and new (6)(i) added....44682
92.551 (c)(1)(vii) redesignated as (c)(1)(viii); new (c)(1)(vii) and (ix) added; new (c)(1)(viii) and (2) revised....44683
92.552 (b) revised....44683
92.614 (b)(1) removed; (a)(3) through (6), (b)(2) and (3) redesignated as (a)(4) through (7), new (b)(1) and (2); new (a)(3) added....44683

Chapter II—Office of Assistant Secretary for Housing-Federal Housing Commissioner, Department of Housing and Urban Development (Parts 200—299)

Chapter II Policy statement....75238
201 Authority citation revised....75237
201.7 Added....75237
202.3 (b) amended....57060
202.5 (g) revised....57060
202.6 (b)(4) and (c) added....57060
203 Authority citation revised....75237
203.19 Added....75237
232.1 (b) amended....25185

Chapter VIII—Office of the Assistant Secretary for Housing-Federal Housing Commissioner, Department of Housing and Urban Development (Section 8 Housing Assistance Programs, Section 202 Direct Loan Program; Section 202 Supportive Housing for the Elderly Program and Section 811 Supportive Housing for Persons With Disabilities Program) (Parts 800—899)

891.105 Introductory text revised; section amended....37112
891.120 (a), (c) and (d) revised....37112
891.130 (a)(2)(ii) and (iii) amended; (a)(2)(iv) added; (c) removed....37112
891.160 Revised....37112
891.165 Revised....37112
(a) correctly amended....49681
891.170 (b) revised....37113
891.205 Amended....37113
891.210 Revised....37113
891.305 Amended....37113
891.805 Revised....37113
891.813 (b) and (c) revised....37114
891.830 (b) and (c)(4) revised....37114
891.832 Revised....37114

Chapter IX—Office of Assistant Secretary for Public and Indian Housing, Department of Housing and Urban Development (Parts 900—1699)

903 Authority citation revised....63770
903.3 Revised....63770
905 Authority citation revised....63770
905.100—905.110 (Subpart A) Revised....63770
905.200—905.204 (Subpart B) Added....63773
905.300—905.326 (Subpart C) Added....63773
905.400 (Subpart D) Added....63773
905.600—905.612 (Subpart F) Added....63786
905.700 (Subpart G) Added....63786
905.800—905.804 (Subpart H) Added....63786
941 Removed....63793
968 Removed....63793
969 Removed....63793
985 Policy statement....79310
1005 Authority citation revised....75237
1005.120 Added....75237
1007 Authority citation revised....75237
1007.80 Added....75238

Chapter XX—Office of Assistant Secretary for Housing—Federal Housing Commissioner, Department of Housing and Urban Development (Parts 3200—3899)

3280.4 Revised....73976
3280.105 (a)(2)(iv) and (b)(2) revised....73981
3280.111 Revised....73981
3280.113 (b) revised; (c) and (d) added....73981
3280.204 (c) revised....73982
3280.207 Redesignated as 3280.208; new section added....73982

CHANGES APRIL 1, 2013 THROUGH DECEMBER 31, 2013

3280.208 Redesignated as 3280.209; new section redesignated from 3280.207 73982
3280.209 Redesignated as 3280.210; new section redesignated from 3280.208 73982
3280.210 Redesignated from 3280.209 73982
3280.301 Revised 73982
3280.304 (b)(1) amended 73982
3280.305 (c)(1)(i), (2)(iv) and (3)(ii) revised 73983
3280.306 (b)(2)(v) and (g)(2) revised 73983
3280.403 Heading, (a), (c) and (d)(1) revised; (b) redesignated as (b)(1); (b)(2) and (e)(3) added 73983
3280.404 (c)(2) revised; (c)(3) added 73983
3280.504 (a)(1) amended; (c) redesignated as (d); new (c) added 73984
3280.509 (c) revised 73984
3280.602 Amended 73984
3280.603 (a)(2), (b)(4)(ii) and (iii) revised 73985
3280.604 (b)(2) amended 73985
3280.605 (a)(1) through (7) redesignated as (b) through (h); new (h)(i) and (ii) redesignated as (h)(1) and (2); new (h)(1) revised 73985
3280.606 (a)(2) revised 73985
3280.607 (a)(3), (b)(2)(v), (3)(iii), (4)(i), (5)(ii), (c)(6)(i), (ii) and (iii) revised; (b)(3)(v) added 73985
3280.609 (b)(7) and (8) revised 73986
3280.610 (b)(1) and (e) revised 73986
3280.611 (b)(1), (d) and (f) revised 73986
3280.702 Amended 73987
3280.703 Amended 73987
3280.704 Removed 73987
3280.705 (b)(5) and (d) table added; (f)(1) and (h) revised; section amended 73987
3280.706 (j) revised 73988
3280.707 (a)(2), (d)(2) and (f) revised; (d) introductory text added 73988
3280.711 Revised 73989
3280.714 (a)(1) introductory text and (2) amended; (a)(1)(i) and (ii) revised 73989
3280.715(a)(1) introductory text, (5)(ii), (7) and (d) revised 73989
3280.802 (a)(37) and (39) revised 73989
3280.803 (d), (f), (i), (k)(2) and (3) revised 73990
3280.804 (a), (c), (e) and (f) revised 73990
3280.805 (a)(1) amended; (a)(2) and (3)(i) revised; (a)(3)(vi) added 73991
3280.806 (b) and (d) introductory text revised; (d)(10) redesignated as (d)(11); new (d)(10) and (g) added 73991
3280.807 (c) revised 73991
3280.808 (l) removed; (m) through (r) redesignated as (l) through (q); (f), (h), (i) introductory text, (1), (k) and new (o)(2) revised 73991
3280.813 (b) revised 73992
3280.815 (a) revised 73992
3282.7 (c) and (v) revised; (i) and (l) removed; (dd) added 60199
3282.8 (e) and (j) amended 60199
3282.14 (b)(8) and (e) amended 60199
3282.52 Revised 60199
3282.204 (e) revised 60199
3282.205 (c) amended 60199
3282.207 (d) amended 60199
3282.208 (a) amended 60199
3282.211 (a)(1) and (2)(i) amended 60199
3282.251 (a), (b) and (c) amended 60199
3282.252 (a) introductory text, (2) and (b) amended 60199
3282.253 (b) and (c) amended; (a) revised 60199
3282.254 Heading, (a), (b) and (c) amended 60199
3282.255 (a) and (b) amended 60199
3282.256 Heading, (a) and (b) amended 60199
3282.251—3282.256 (Subpart F) amended 60199
3282.302 (b)(13) amended; introductory text, (b)(4), (5)(i) and (ii) revised 60199
3282.303 (a) and (b) amended 60199
3282.307 (b)(1) amended 60199
3282.309 (a) revised 60199
3282.353 Introductory text revised 60199
3282.362 (d)(1) and (4) amended 60199
3282.363 Amended 60199

CHANGES APRIL 1, 2013 THROUGH DECEMBER 31, 2013

TITLE 24 Chapter XX—Con.

3282.366 Revised 60200
3282.401—3282.418 (Subpart I) Revised 60200
3282.552 Amended 60199
3282.554 (b) revised 60208

Proposed Rules:

5....23178, 31451, 43710
15....32595
91....43710
92....43710
201....59890
202....23178
203....59890
207....41339
214....56625, 66670
267....57928
570....43710
574....43710
576....43710
579....26559
655....36132
900—1699 (Ch. IX)....45903, 54416
903....43710
1000....35178
1005....59890
1007....59890
3285....45104
3286....45104

TITLE 25—INDIANS

Chapter I—Bureau of Indian Affairs, Department of the Interior (Parts 1—299)

11.100 Regulation at 78 FR 14020 confirmed 49121
151.12 Revised 67937
162.500 Correctly redesignated as 162.600 27860
162.501 Correctly redesignated as 162.601 27860
162.502 Correctly redesignated as 162.602 27860
162.503 Correctly redesignated as 162.603 27860
162.600 Correctly redesignated from 162.500 27860
162.601 Correctly redesignated from 162.501 27860
162.602 Correctly redesignated from 162.502 27860
162.603 Correctly redesignated from 162.603....27860

Chapter III—National Indian Gaming Commission, Department of the Interior (Parts 500—599)

518 Revised 20241
518.7 (d) revised....37115
518.8 (b) amended....37115
518.10 (a) amended 37115
518.14 Heading revised 37115
543.2 Amended 63874
543.17 Heading, (h) and (i) revised; (j) and (k) added 63874
543.21 (c)(6) added....63875
547.5 (e)(5) revised....24062
558.2 (c) amended 21826
581.1 (a)(3) and (4) revised 21062
581.4 Revised....21062
584 Heading revised 21062
584.1 (a)(6) redesignated as (a)(8); new (a)(6) and (7) added 21062
584.2 (c) added....21062
584.3 Heading revised....21062
585 Heading revised 21063
585.1 (a)(6) redesignated as (a)(8); new (a)(6) and (7) added 21063
585.2 (c) added....21063
585.3 Heading revised....21063

Proposed Rules:

83....38617
151....32214, 37164, 49990
226....53083, 65589
502....37998

TITLE 26—INTERNAL REVENUE

Chapter I—Internal Revenue Service, Department of the Treasury (Parts 1—899)

1 Authority citation amended....23126, 28474, 39975, 39986, 46503, 46808, 53655, 54160, 54569, 70858, 73080, 79607
Technical correction 23487, 48607, 49367, 53026, 78256
Authority citation correctly amended 64397
1.108(i)-0 Added 39986
(b) correctly revised 48607
1.108(i)-0T Removed 39987
1.108(i)-1 Added 39987
(b)(2)(iii)(D) and (c) *Example 3* (ii) correctly amended....48607

CHANGES APRIL 1, 2013 THROUGH DECEMBER 31, 2013

1.108(i)-1T Removed 39991
1.108(i)-2 Added 39975
(b)(6)(i)(A)(*4*), (c)(3)(i)(A)(*5*) and (d)(2)(iii) *Example 2* (ii) correctly revised 49366
1.108(i)-2T Removed 39984
1.108(i)-3 Added 39991
1.108(i)-3T Removed 39991
1.150-1 (a)(2) heading and (4) revised; (b) amended 54759
1.150-1T Removed 54759
1.171-1 (f) *Example 2* revised 54759
1.171-1T Removed 54759
1.197-2 (b)(7) revised 54759
1.197-2T Removed 54759
1.249-1 (e)(2)(ii) and (f)(3) revised 54759
1.249-1T Removed 54760
1.274-2 (f)(2)(iv) revised 46503
1.274-8 Revised 46504
1.336-0 Added 28474
1.336-1 Added 28474
1.336-2 Added 28474
(b)(1)(i)(C) and (h)(8) *Example 2 (ii)* correctly revised 53027
1.336-3 Added 28474
1.336-4 Added 28474
1.336-5 Added 28474
1.337(d)-7 (a)(2), (d)(1), (e) and (f) revised; (d)(3) and (4) added 46806
1.338-0 Amended 28489
1.338-1 (a)(1) and (c)(1) amended; (e) added 28489
1.338-5 (d)(3)(ii) amended; (h) added 28489
1.358-2 (a)(2)(viii) revised; (d) amended 54160
1.362-4 Heading and (a)(1) revised; (b) through (j) added 54160
1.382-3 (j)(13) and (14) redesignated as (j)(16) and (17); (j) heading, (1), (11) and new (17) revised; new (j)(13), (14), (15) and (16) *Examples 5* through *13* added 62423
1.401(k)-3 Authority citation and (e)(1) amended; (e)(4)(i), (ii), (g), (1) and (2) revised 68737
1.401(m)-3 (f)(1) amended; (f)(4)(i), (ii), (h), (1) and (2) revised; (h)(1)(i) added 68738
1.469-11 (b)(3)(iv) Added 72421
1.475(a)-4 (d)(4) *Example 1*, *Example 2* and *Example 3* revised 54760
1.475(a)-4T Removed 54760
1.482-7 (g)(2)(v)(B)(*2*), (4)(vi)(F)(*2*), (viii) *Example 8* and (l) revised; (g)(4)(v) and (g)(4)(viii) *Example 9* added 52855
(g)(4)(vi)(F)(*2*) correctly amended 62426
1.482-7T Removed 52856
1.705-1 (a)(9) added 54168
1.863.7 (a)(1) revised; (a)(2) amended 73080
1.863.7T Removed 73080
1.860G-2 (g)(3)(ii)(B), (C) and (D) revised 54760
1.860G-2T Removed 54760
1.871.15 Added 73081
1.871.15T Removed 73081
1.871.16T Removed 73081
1.881-2 (b)(3) revised; (e) amended 73081
1.881-2T Removed 73081
1.892-3 Added 73081
1.894-1 (c) redesignated as (c)(1); (c)(2) added; (e) amended 73081
1.901-2 (e)(5)(iv)(B)(*1*)(*ii*) and (h)(2) amended; (e)(5)(iv)(B)(*1*)(*iii*) removed; (h)(3) revised 54391
1.901-2T Removed 54391
1.1001-3 (d) *Example 9*, (e)(4)(iv)(B), (5)(ii)(B)(*2*) and (g) *Example 1*, *Example 5* and *Example 8* revised 54760
1.1001-3T Removed 54761
1.1001-4 Revised 66640
1.1001-4T Removed 66641
1.1092(b)-3T (b)(6) heading revised; (b)(6) amended 46808
(b)(6) correctly amended 64397
1.1092(b)-6T Added 46809
Heading, (b) *Examples 1* and *2* and (c) correctly revised; (b) introductory text correctly amended 64397
1.1092(d)-1 (d) redesignated as (e); new (e) revised; new (d) added 54569
1.1092(d)-1T Added 54569
1.1271-0(b) Amended 23126
1.1275-3 (c)(4) added 23126
1.1291-0T Added 79607
1.1291-1T Added 79608

CHANGES APRIL 1, 2013 THROUGH DECEMBER 31, 2013

TITLE 26 Chapter I—Con.

1.1291.9 (j)(3) revised; (k)(3) added 79608
1.1291.9T Added 79608
1.1298.0T Added 79609
1.1298.1T Added 79609
1.1367-1 (c)(2) amended 54168
1.1401-1 (b) revised; (d) and (e) added 71471
1.1411-0 Section and undesignated center heading added 72422
1.1411-1 Added 72424
1.1411-2 Added 72424
1.1411-3 Added 72424
1.1411-4 Added 72424
1.1411-5 Added 72424
1.1411-6 Added 72424
1.1411-7 Added 72424
1.1411-8 Added 72424
1.1411-9 Added 72424
1.1411-10 Added 72424
1.1441-2 (b)(6) revised; (f) amended 73081
1.1441-2T Removed 73081
1.1441-3 (i) removed; (j) redesignated as new (i); (h) revised; new (i) amended 73081
1.1441-3T Removed 73081
1.1441-4 (a)(3)(i), (iii) and (g) heading revised; (g)(1) amended 73081
1.1441-4T Removed 73082
1.1441-6 (h) redesignated as (i); (c)(2) and new (i)(1) revised; new (h) added 73082
1.1441-7 (a)(3) removed; (a)(2) redesignated as new (a)(3); new (a)(3) and (g) revised; new (a)(2) and (4) added 73082
1.1441-7T Removed 73083
1.1461-1 (c)(2)(i)(L) revised; (c)(2)(iii) added 73083
1.1461-1T Removed 73083
1.1471-0 Correctly amended 55203
1.1471-1 (b)(23) and (99) correctly revised; (b)(34) correctly amended 55203
1.1471-2 Heading, (a)(2)(iii)(A)(*2*), (iv) and (4)(viii) correctly revised; (a)(2)(i), (iii)(A), (v) and (4)(i)(A) correctly amended 55203
1.1471-3 (b)(2), (c)(2)(i), (3)(iii)(B)(*2*), (6), (v)(B), (9)(iv)(A), (d)(1), (2)(i), (iii), (4)(i), (6)(ii), (iii) and (9)(i)(A) correctly amended; (c)(3)(iii)(A)(*5*), (6)(ii)(B)(*2*), (*3*), (C)(*2*)(*vi*), (d)(2)(ii) and (6)(i)(F) correctly revised 55204
1.1471-4 (b)(1), (2), (3), (c)(2)(iii)(B), (C), (v), (5)(iv)(D)(*4*), (6) *Example 2*, (7), (d)(4)(i), (6)(i), (e)(2)(ii), (iii), (3)(ii)(B) and (i)(1) correctly amended; (b)(7), (c)(2)(v) heading, (d)(2)(iii)(B) introductory text, (*4*), (3)(iv)(B), (D), (5)(iii)(B), (7)(ii)(A)(*1*), (e)(2)(iv)(B) and (3)(iii)(B) correctly revised 55205
1.1471-5 (b)(1)(iii)(A), (B), (C), (3)(iv), (4)(iv), (e)(4)(v) *Example 1*, (5), (i)(B)(*1*), (f)(2), (3)(ii)(E), (g)(3)(i)(B), (ii) and (iii) correctly amended; (b)(2)(i)(C), (v), (e)(5)(iv)(D), (f)(1)(i)(F)(*3*)(*i*), (*iii*) and (2)(iii)(B) correctly revised 55207
1.1471-6 (h)(2)(ii) correctly revised 55208
1.1472-1 (a) correctly amended; (b)(1) introductory text, (2) and (c)(2)(i) correctly revised 55208
1.1473-1 (a)(3) (iii)(A), (4)(iii), (vi), (b)(3)(ii)(A) and (B) correctly amended; (a)(5)(vii) heading correctly revised 55208
1.1474-1 (a)(2), (d)(4)(i)(C)(*1*), (iii)(C), (i)(1)(ii), (iii) and (2)(iii) correctly revised; (b)(1), (c)(2), (d)(1)(ii)(A)(*1*)(*iii*), (B)(*1*)(*i*), (*iii*), (4)(i)(B), (C)(*2*), (*3*), (ii)(C), (iii)(A), (B) and (i)(1) correctly amended 55208
1.1502-13 (f)(5)(ii)(C) heading correctly revised 53027
1.5000A-0 Added 53655
Correctly amended 78255
1.5000A-1 Added 53655
(d)(6) and (7) correctly revised 78255
1.5000A-2 Added 53655
(d)(2) correctly amended; (b)(1)(iv), (2)(iii), (c)(1)(i)(B) and (2) correctly revised 78255
1.5000A-3 Added 53655
(e)(4)(ii)(D) and (iii) correctly amended; (e)(4)(iii) *Example 1* heading correctly revised 78255

CHANGES APRIL 1, 2013 THROUGH DECEMBER 31, 2013

1.5000A-4 Added....53655
Authority citation correctly amended....78255
(d) *Example 1* (ii), *Example 5* (iii) and (iv) correctly amended....78255
1.5000A-5 Added....53655
1.6038-2 (j)(3) revised....79611
1.6038-2T Added....79611
1.6045-1 (a)(3)(v), (vi), (8), (9), (14), (15)(i)(A), (d)(2)(ii), (3), (6)(ii)(B) heading, (iv) and (vii) *Example 4* revised; ; (a)(15)(i)(C) redesignated as (a)(15)(i)(G); (a)(3)(vii), (viii), new (15)(i)(C), (F), (17), (18), (xiii), (m) and (n) added; (a)(15)(ii), (c)(3)(vii)(C), (D), (x), (xi)(C), (4) *Example 9* (i), (d)(2)(i), (iii), (5), (6)(i), (ii)(A), (iii)(A), (7)(i) and (8)(i)(A) amended....23126
1.6045A-1 (b)(2) through (9) redesignated as (b)(5) through (12); (a)(1)(vi), (b)(3), (4), (12)(i) heading and (ii) added; (b)(1) introductory text and (v) revised; (b)(1)(vii), new (6), new (9)(ii), (iii) *Example 1*, *Example 2* and (10) amended; (b)(1)(viii) and (12) redesignated as (b)(2) and (12)(i); new (b)(2) introductory text, new (5), new (8)(ii), (9)(iii) and (d) revised....23132
1.6045B-1 (a)(3) amended; (h) redesignated as (j); new (h) added; new (j) revised....23133
1.6046-1 (a)(1) and (f)(1) amended; (a)(2)(i), (3) *Example 2*, *Example 3*, *Example 4*, (c), (e)(5) and (f)(4) revised; (l) redesignated as (l)(1); (l)(2) added....79611
1.6046-1T Added....79613
1.6049-9T Added....23133
1.6050H-3 Added....70858
1.6050H-3T Removed....70858
1.704-1 (b)(5) *Example 32* (v) correctly amended....35559
1.901-2 (f)(5) redesignated as (f)(6); new (f)(5) added; (h)(4) amended....28489
1.1502-13 (f)(5)(ii)(C) heading revised; (f)(5)(ii)(C)(*1*) and (m) amended....28490
31.3101-2 Revised....71471
31.3102-1 (a) amended; (f) added....71472
31.3102-4 Added....71472
31.3202-1 (g) and (h) added....71472
31.3402(p)-1T added (temporary)....71476
31.3504-1 Revised....75474
31.6011(a)-1 (g) redesignated as (h); new (h) amended; new (g) added....71473
31.6001(a)-2 (d) and (e) added....71473
31.6205-1 (d)(1) revised; (b)(2)(i), (ii) and (3) amended; (b)(4) and (e) added....71473
31.6402(a)-2 (a)(1)(ii) amended; (c) added; (a)(1)(iii) through (vi) redesignated as (a)(1)(iv) through (vii); (a)(1)(i), new (iv), new (v) and (b) revised....71474
31.6413(a)-1 (a)(2)(ii) through (vii) redesignated as (a)(2)(iii) through (viii); new (a)(2)(viii) revised; (a)(2)(i), new (iv) and new (v) amended; (a)(2)(ii) and (c) added....71475
31.6413(a)-2 (a)(1) and (b)(2)(i) amended; (e) added....71475
40.0-1 (a) amended; (d) revised; (e) and (f) removed....34876
40.0-1T Removed....34876
40.6302(c)-1 (a)(1), (e)(1)(iii) and (iv) amended; (e)(1)(v) added; (f) revised; (g) removed....34876
40.6302(c)-1T Removed....34876
48.4101-1 (f)(4)(ii)(B) and (l)(5) revised....54761
48.4101-1T Removed....54761
49.0-1 Revised....34876
49.0-3T Removed....34876
49.5000B-1T (Subpart G) Revised....34876
53 Technical correction....59228
53.6011-1 (c), (d) and (e) redesignated as (d), (e) and (f); new (c) and (g) added....49682
53.6011-1T Added....49682
53.6071-1 (h) revised; (i) added....49682
53.6071-1T Revised....49682
54 Authority citation amended....33176, 68266
54.9802-1 (f) revised....33176
54.9812 Added....68266
54.9812-1T Removed....68266
54.9815-2705 Added....33181

CHANGES APRIL 1, 2013 THROUGH DECEMBER 31, 2013

TITLE 26 Chapter I—Con.

54.9815-2713 (a)(1) introductory text and (iv) revised 39892
54.9815-2713A Added....39892
57 Added 71487
300.1 (b) introductory text and (d) revised....72018
300.2 (b) and (d) revised....72018
300.3 (b)(1) introductory text and (d) revised....72018
301 Authority citation amended 49369
301.6103(c)-1 (b)(2) and (f) revised; (g) added....26507
301.6103(l)(21)-1 Added 49369
301.6103(j)(1)-1 (b)(3)(xxix) and (xxx) added; (e) revised....52857
301.6103(j)(1)-1T Removed....52857
301.6109-1 (d)(2)(ii) added 26245
602 Technical correction 23487, 48607, 49367, 78256
602.101 (b) table amended (OMB numbers)....23134, 26246, 34878, 39984, 39992, 53664, 54168, 71493, 72449

Proposed Rules:

1 ....19950, 20523, 23183, 25909, 27873, 29628, 31454, 39644, 46851, 46854, 49242, 52719, 53702, 54598, 54796, 54971, 54986, 56841, 56842, 57547, 64430, 68779, 68780, 70901, 71535, 72451, 73128, 73471, 73753, 75905, 76092, 79650, 79652
31 71542
53 ....20523, 29628, 31454, 49700, 59313
54 77632
170....21861
300 ....53702, 65932
301 ....38872, 53704, 54986, 54996

TITLE 27—ALCOHOL, TOBACCO PRODUCTS AND FIREARMS

Chapter I—Alcohol and Tobacco Tax and Trade Bureau, Department of the Treasury (Parts 1—399)

4.32 (a)(3) removed; (b)(3) added 34568
4.36 (a) revised 34568
5.22 (d) introductory text, (1) and (k)(3) amended; (d)(9) added 28742
9.169 (b)(4), (c)(15), (16) and (17) revised....60688
9.230 Added 60695
9.231 Added 60692
9.232 Added 60688
9.233 Added 60689
40.11 Amended 38567
40.183 Introductory text, (a) through (d), and (f) through (i) revised; OMB number 38567
40.213 Revised 38567
40.233 Amended....38567
41.1 Revised 38568
41.11 Amended 38568
41.25 Amended 38568
41.39 Amended 38568
41.40 Revised....38568
41.41 Revised....38569
41.50 Amended 38569
41.62 Revised....38569
41.81 (a), (b) and (c) introductory text revised 38569
41.85 Revised....38569
41.85a Revised 38569
41.86 Revised....38570
41.115a (e) revised 38570
41.140 Amended....38570
41.141 Amended....38570
41.190 Revised 38570
41.191 Revised 38570
41.193 Revised 38571
41.194 Revised 38571
41.195 Revised 38571
41.196 Revised 38571
41.197 Revised 38571
41.199 Revised 38571
41.200 Revised 38571
41.201 Revised 38571
41.202 Revised 38571
41.203 Revised 38572
41.204 Revised 38572
41.220—41.228 (Subpart L) Revised 38572
41.240 Revised 38573
41.241 Revised 38573
41.242 Revised 38573
44 Authority citation revised 38573
44.11 Amended 38573
44.61 Revised....38573
44.62 Amended 38573
44.142 Revised 38574
44.181 Revised 38574

Chapter II—Bureau of Alcohol, Tobacco, Firearms, and Explosives, Department of Justice (Parts 400—699)

447 Authority citation revised....23676

CHANGES APRIL 1, 2013 THROUGH DECEMBER 31, 2013

447.1 Revised 23676
447.11 Amended 23677
447.21 Introductory text revised; amended 23677

Proposed Rules:

9 ..... 20544, 38618, 40644, 41891, 53103, 58050
19 38628
20 38628
21 38628
27 38628
28 38628
40 38646
41 38646
44 38646
479 55014

CHANGES JULY 1, 2013 THROUGH DECEMBER 31, 2013

TITLE 28—JUDICIAL ADMINISTRATION

Chapter I—Department of Justice (Parts 0—199)

0.114 (a)(3) amended 59819
16.71 (c) revised; (d) amended; (e)(7) removed; (e)(8) redesignated as (e)(7) 69754
16.91 (u) and (v) removed 69754
16.135 Added 69754
(c) introductory text and (1) through (10) revised 77586
26.20—26.23 (Subpart B) Added 58183
90.50—90.59 (Subpart C) Removed 40960
90.100—90.106 (Subpart E) Removed 40960

Chapter V—Bureau of Prisons, Department of Justice (Parts 500—599)

524.41 (d) and (e) removed; new (e) added; (f) redesignated as new (e) 63877
571 Authority citation revised; interim 73084
571.62 (a)(2) amended; interim 73084

Proposed Rules:

16 56852
94 52877

TITLE 29—LABOR

Subtitle A—Office of the Secretary of Labor (Parts 0—99)

Chapter V—Wage and Hour Division, Department of Labor (Parts 500—899)

552.3 Revised; eff. 1-1-15 60557
552.6 Revised; eff. 1-1-15 60557
552.101 (a) amended; eff. 1-1-15 60557
552.102 (b) revised; eff. 1-1-15 60557
552.106 Revised; eff. 1-1-15 60557
552.109 (a) and (c) revised; eff. 1-1-15 60557
552.110 (b), (c) and (d) revised; (e) added; eff. 1-1-15 60557

Chapter XIV—Equal Employment Opportunity Commission (Parts 1600—1699)

1601.74 Footnotes 2 through 12 redesignated as footnotes 3 through 13; new footnote 6 revised; introductory text added 54763

Chapter XVII—Occupational Safety and Health Administration, Department of Labor (Parts 1900—1999)

1910.6 (e)(66) and (67) correctly revised 66641
Regulation at 78 FR 35565 confirmed 66642
1910.211—1910.219 (Subpart O) Authority citation revised 69549
1910.217 (e)(1) revised 69550
1926.6 (h)(28), (29) and (30) correctly revised 66641
1926.200 (b)(1) and (c)(1) correctly revised 66642
1960.2 (b) revised 47190
1960.7 (b) revised 47190
1960.30 (f) added 47190
1960.66 (f) added 47190
1960.71 (a)(1) and (b) revised 47190
1960.72 Added 47190
1960.73 Added 47191

Chapter XXV—Employee Benefits Security Administration, Department of Labor Parts 2500—2599)

2510 Authority citation revised 39894
2510.3-16 Added 39894
2590 Authority citation revised 39894, 68276
2590.712 Revised 68276
2590.715-2713 (a)(1) introductory text and (iv) revised 39894
2590.715-2713A Added 39894
2590.715-2719 (d) introductory text amended; (d)(1)(i) revised 68286

Chapter XXVII—Federal Mine Safety and Health Review Commission (Parts 2700—2799)

2700.3 (c) revised 77356
2700.5 Revised 77356

CHANGES JULY 1, 2013 THROUGH DECEMBER 31, 2013

TITLE 29 Chapter XXVII—Con.

2700.6 Revised 77357
2700.7 Revised 77357
2700.8 Revised 77358
2700.9 (a) revised 77358
2700.24 (d) revised....77358
2700.31 (d) revised....77358
2700.45 (a), (b) and (f) revised 77359
2700.46 (d) added....77359
2700.70 (f) revised 77359

Chapter XL—Pension Benefit Guaranty Corporation (Parts 4000—4999)

4022 Appendix B amended.....42009, 49683, 56604, 62427, 68740, 75897
Appendix C amended.....42009, 49683, 56604, 62427, 68740, 75898
4044 Appendix B amended.....56605, 75898
Appendix D amended....72019

Proposed Rules:

1904....67254, 68782
1908....48342
1910 ....56274, 65242, 65932, 69606, 73756
1915....56274, 65242
1926 ....56274, 65242, 65932
1952....67254, 68782
2200 52116
2520 42027
2590 77632
4000 44056
4006 44056
4007 44056
4047 44056

TITLE 30—MINERAL RESOURCES

Chapter I—Mine Safety and Health Administration, Department of Labor (Parts 1—199)

49.11 (b) table corrected; CFR correction....39532

Chapter II—Bureau of Ocean Energy Management, Regulation, and Enforcement, Department of the Interior (Parts 200—299)

250.125 (a) table revised....60213

Chapter VII—Office of Surface Mining Reclamation and Enforcement, Department of the Interior (Parts 700—999)

924.15 Table amended....64401
938.15 Table amended....55213
950.12 Revised 43063
950.16 (d), (e), (h), (i) and (v) through (ll) removed 43063

Chapter XII—Office of Natural Resources Revenue, Department of the Interior (Parts 1200—1299)

1218.540 (a) and (d) revised 52433

Proposed Rules:

7....48593, 58264, 73471
75 ....48592, 48593, 58264, 68783, 73471
250....52240, 54417, 59632
925....63909
926....63911
936....66671
1202 48343
1203 49062
1205 48343
1210....48343, 49062
1218 49062
1290 43843

TITLE 31—MONEY AND FINANCE: TREASURY

Subtitle A—Office of the Secretary of the Treasury (Parts 0—50)

Chapter II—Fiscal Service, Department of the Treasury (Parts 200—399)

202—285 (Subchapter A) Heading revised....60697
202 Nomenclature changes....60697
203 Nomenclature changes....60697
205 Nomenclature changes....60697
206 Nomenclature changes....60697
208 Nomenclature changes....60697
210 Nomenclature changes....60697
211 Nomenclature changes....60697
212 Nomenclature changes....60697
215 Nomenclature changes....60697
223 Nomenclature changes....60697
224 Nomenclature changes....60697

CHANGES JULY 1, 2013 THROUGH DECEMBER 31, 2013

225 Nomenclature changes.....60697
226 Nomenclature changes.....60697
235 Nomenclature changes.....60697
240 Nomenclature changes.....60697
245 Nomenclature changes.....60697
248 Nomenclature changes.....60697
250 Nomenclature changes.....60697
256 Nomenclature changes.....60697
270 Nomenclature changes.....60697
281 Nomenclature changes.....60697
285 Nomenclature changes.....60697
306 Transferred from Subchapter B to Subchapter A; Nomenclature changes.....60697
308 Transferred from Subchapter B to Subchapter A; Nomenclature changes.....60697
309 Transferred from Subchapter B to Subchapter A; Nomenclature changes.....60697
312 Transferred from Subchapter B to Subchapter A; Nomenclature changes.....60697
315 Transferred from Subchapter B to Subchapter A; Nomenclature changes.....60697
316 Transferred from Subchapter B to Subchapter A; Nomenclature changes.....60697
317 Transferred from Subchapter B to Subchapter A; Nomenclature changes.....60697
321 Transferred from Subchapter B to Subchapter A; Nomenclature changes.....60697
323 Transferred from Subchapter B to Subchapter A; Nomenclature changes.....60697
328 Transferred from Subchapter B to Subchapter A; Nomenclature changes.....60697
330 Transferred from Subchapter B to Subchapter A; Nomenclature changes.....60697
332 Transferred from Subchapter B to Subchapter A; Nomenclature changes.....60697
337 Transferred from Subchapter B to Subchapter A; Nomenclature changes.....60697
339 Transferred from Subchapter B to Subchapter A; Nomenclature changes.....60697
340 Transferred from Subchapter B to Subchapter A; Nomenclature changes.....60697
341 Transferred from Subchapter B to Subchapter A; Nomenclature changes.....60697
342 Transferred from Subchapter B to Subchapter A; Nomenclature changes.....60697
343 Transferred from Subchapter B to Subchapter A; Nomenclature changes.....60697
344 Transferred from Subchapter B to Subchapter A; Nomenclature changes.....60697
345 Transferred from Subchapter B to Subchapter A; Nomenclature changes.....60697
346 Transferred from Subchapter B to Subchapter A; Nomenclature changes.....60697
348 Transferred from Subchapter B to Subchapter A; Nomenclature changes.....60697
351 Transferred from Subchapter B to Subchapter A; Nomenclature changes.....60697
352 Transferred from Subchapter B to Subchapter A; Nomenclature changes.....60697
353 Transferred from Subchapter B to Subchapter A; Nomenclature changes.....60697
354 Transferred from Subchapter B to Subchapter A; Nomenclature changes.....60697
355 Transferred from Subchapter B to Subchapter A; Nomenclature changes.....60697
356 Amended.....46428
Technical correction 50335, 52857, 59228
Transferred from Subchapter B to Subchapter A; Nomenclature changes.....60697
356.2 Amended 46428
356.5 (b)(1) footnote 1 revised; (b)(3) added.....46429
356.12 (c)(1)(iv) added; (c)(2) revised.....46429
356.14 (d) amended 46429
356.15 (e) amended.....46429
356.20 (c) redesignated as (d); new (c) added; (a)(1), (2), (d)(1) and (2) revised 46429
356.21 Heading revised; (a) and (b) amended.....46430
356.23 (b)(2) revised 46430
356.30 (a) amended 46430

CHANGES JULY 1, 2013 THROUGH DECEMBER 31, 2013

TITLE 31 Chapter II—Con.

356.31 (a) amended; (b) heading revised 46430
356.32 (c) added 46430
356 Appendices A and B amended 46430
Appendices C and D amended 46444
357 Transferred from Subchapter B to Subchapter A; Nomenclature changes 60697
358 Transferred from Subchapter B to Subchapter A; Nomenclature changes 60697
359 Transferred from Subchapter B to Subchapter A; Nomenclature changes 60697
360 Transferred from Subchapter B to Subchapter A; Nomenclature changes 60697
361 Transferred from Subchapter B to Subchapter A; Nomenclature changes 60697
363 Transferred from Subchapter B to Subchapter A; Nomenclature changes 60697
370 Transferred from Subchapter B to Subchapter A; Nomenclature changes 60697
375 Transferred from Subchapter B to Subchapter A; Nomenclature changes 60697
380 Transferred from Subchapter B to Subchapter A; Nomenclature changes 60697
391 Transferred from Subchapter B to Subchapter A; Nomenclature changes 60697
Subchapter B removed 60697

Chapter X—Financial Crimes Enforcement Network, Department of the Treasury (Parts 1000—1099)

1010.100 (w) and (ddd) amended 72817

Proposed Rules:

34 54801
210 75528
538 54199
560 54199

TITLE 32—NATIONAL DEFENSE

Chapter I—Office of the Secretary of Defense (Parts 1—399)

158 Policy statement 72572
199 Technical correction 51061
199.2 (b) amended 48309
199.4 (e)(4)(ii) introductory text and (11) introductory text revised; (e)(11)(ii) removed 62430
199.6 (b)(4)(xvii) added 48309
199.14 (a)(1)(ii)(D)(*6*), (2)(viii)(D), (3) and (6) introductory text revised; (a)(4) amended; (a)(7) and (8) added 48309
199.21 Heading revised; (r) added 75247
211 Revised 73088
236 Revised 62435
319.13 (d) added 69551
(m) added 69552
320.12 (e) added 69290
(d) added 69292

Chapter V—Department of the Army (Parts 400—699)

513 Removed 43796

Chapter VI—Department of the Navy (Parts 700—799)

701.128 (y) added 69553
706.2 Table Five amended 45454
Table One and Table Five amended 48043
Table Two and Table Five amended 62438

Proposed Rules:

57 75998
68 ....49382, 51678
199 ....48366, 48367, 50359, 62506
310 52117

TITLE 33—NAVIGATION AND NAVIGABLE WATERS

Chapter I—Coast Guard, Department of Homeland Security (Parts 1—199)

1.05-1 (j) amended 39170
1.05-10 (a) amended 39170
3.01-1 (d)(1) amended; (d)(3) added 39170

CHANGES JULY 1, 2013 THROUGH DECEMBER 31, 2013

3.25-10 Revised 73440
3.25-15 Revised 73440
3.55-25 Added....39170
3.65-20 Added....39170
6.01-3 Revised....39170
07.340 Revised 78720
13.01-15 (d) amended....39170
64.11 Revised....77590
64.13 Revised....77590
72.01-5 Note removed; (b) and (c) revised....39170
72.01-10 Note removed; (b) and (c) revised....39170
72.01-25 (b) and (c) revised....39171
72.01-35 Removed 39171
72.01-40 (c) amended....39171
72.05-5 Amended....39171
72.05-10 Note amended 39171
80.110 (b) amended 39171
80.115 (b) amended 39171
80.120 (b) amended 39171
80.145 (b) and (c) amended....39171
80.501 (d) amended 39171
80.505 (c) amended....39171
80.520 Revised 39171
80.525 (c) amended; (d) and (e) revised....39171
80.530 (a) amended 39171
80.703 (f) revised....39171
80.707 (a) and (b) revised 39171
80.712 (a) and (f) revised....39171
80.715 Revised 39171
80.717 (c) and (d) amended....39171
80.720 (a) amended; (b) revised....39172
80.735 (a) and (f) revised....39172
80.738 (b) amended 39172
80.740 Revised 39172
80.745 (a) and (c) amended....39172
80.748 (d) amended 39172
80.757 (g) and (h) revised 39172
80.805 (d) revised 39172
80.830 (a) revised 39172
80.835 (a) and (f) revised....39172
80.1110 Amended 39172
83.10 (1) amended....39172
83.38 (d)(5) and (6) amended 39172
100.35T01-0447 Added (temporary) 41303
100.35-T05-0489 Added (temporary) 40393
100.35T07-0101 Added (temporary) 59821
100.35T07-0180 Added (temporary) 57063
100.35T07-0652 Added (temporary) 57065
100.100 Implementation (temporary) 46809
100.120 Table revised....47557
100.501 Table amended (temporary)....54573, 73440
100.701 Implementation (temporary) 67026
100.801 Implementation (temporary)....54168, 55214
100.902 Implementation (temporary) 42451
100.903 Revised....48313
100.904 Removed....48313
100.905 Revised....48313
100.906 Revised....48313
100.907 Revised....48313
100.909 Revised....48314
100.914 Implementation (temporary) 41299
100.915 Implementation (temporary) 41299
100.918 Implementation (temporary) 41299
100.919 Implementation (temporary) 41299
100.1101 Implementation (temporary) 66844, 68995, 72019
100.1102 Implementation (temporary) 59230
Table 1 suspended in part....71495
100.T08-0718 Added (temporary) 54170
100.T08-0721 Added (temporary) 54571
100.T08-0753 Added (temporary) 62331
100.T09-0839 Added (temporary) 58877
100.T11-0551B (a)(1) and (d)(6) revised; interim (temporary)....39591
100.T11-607 Added....71495
101.105 Amended 39172
101.115 (a) amended....39173
101.120 (b)(1), (c), (d)(2) and (f) amended 39173
101.125 Removed....39173
101.130 (a) amended....39173
101.200 (c) and (d) revised....39173
101.205 Removed....39173
101.420 (b), (c) and (d) amended 39173
101.510 (a) amended....39173
104.130 Amended 39173
104.200 (b)(7) amended 39173
104.205 (b)(1) and (3) amended 39173
104.267 (b)(2) amended 39173

CHANGES JULY 1, 2013 THROUGH DECEMBER 31, 2013

TITLE 33 Chapter I—Con.

104.410 (a)(2) amended 39173
105.130 Amended 39173
105.200 (b)(9) amended 39173
105.257 (b)(2) amended 39173
(b)(2) correctly amended 41305
105.400 (b) amended 39173
105.410 (a)(2) amended 39173
106.410 (a)(2) amended 39173
110.60 (c)(12), (13), (d)(8)(i) and (ii) added 51064
110.155 (h)(5) and (6) added 39173
(l)(8) revised 51064
110.220 Revised 67303
114.01 (b) amended 39174
114.10 Amended 39174
114.25 Amended 39174
114.50 Amended 39174
115.60 (e) amended 39174
115.70 (a) and (b) amended 39174
116.10 (c) amended 39174
116.15 (c) and (d) amended 39174
116.20 (a) and (b) amended 39174
116.25 (a) amended 39174
116.30 Heading, (a), (d), (e) and (g) amended 39174
116.35 (c) amended 39174
116.40 Amended 39174
116.45 (a) amended 39174
116.55 (a) and (b) amended 39174
117 Temporary drawbridge operations regulations 39591, 40393, 40632, 40960, 41843, 42010, 42011, 42452, 43063, 43796, 44881, 45056, 45863, 46258, 47191, 48314, 48315, 48608, 48609, 49920, 52694, 53664, 53665, 55214, 55215, 56609, 56610, 58458, 59625, 62439, 64178, 64886, 64887, 65873, 65874, 66265, 66266, 67027, 67938, 69995, 70496, 72022, 72817, 76195, 76750, 77590, 77591, 79312
117.35 (a) amended 39174
117.237 (c) revised 61182
117.393 (d) amended 39174
117.425 Amended 39174
117.465 (a)(6) revised 56607
117.585 (a) revised 39174
117.619 (f) added 49920
117.723 (i) added (temporary) 70219
117.739 (b) suspended; (p) added 72022
117.785 Revised 72025
117.791 (e) revised; (f) removed 56609
117.893 (a) suspended; (d) added (temporary) 70222
117.997 (c)(2)(ii) amended 39174
117.1107 Revised 53668
118.3 (b) amended 39175
133.5 (b) amended; (c) revised 39175
136.9 Amended 39175
138.45 (a) amended 39175
141.10 Amended 69296
141.30 (c) amended 69296
141.35 (a)(1) amended 69296
148.1 Amended 39175
148.3 (a), (b) and (d) amended 39175
148.5 Amended 39175
148.8 (b)(6) and (c) amended 39175
148.105 (f), (g)(2)(iii), (k)(1), (s) introductory text, (t)(7) and (u)(2) amended; (m)(1)(ii), (o) and (x) revised 39175
148.107 (a), (b), (c), (1), (2) and (3) amended 39176
148.108 (c), (d) and (e) amended 39176
148.110 (a) and (b)(3)(i) amended 39176
148.115 (a) and (c) amended 39176
148.125 (b) and (d) amended 39176
148.200 (b) amended 39176
148.205 (a), (b) introductory text and (1) amended 39176
148.207 (a) introductory text and (c) amended 39176
148.209 Introductory text and (b) amended 39176
148.213 Amended 39176
148.215 (b) amended 39176
148.217 Heading, (a), (b)(1), (c) and (d) amended 39176
148.221 (b), (c) and (d) amended 39176
148.222 (a) and (b) amended 39176
148.227 (a) amended 39177
148.228 (a), (b) and (c) amended 39177
148.230 (a) amended 39177
148.232 (a) and (b) amended 39177
148.234 (b) amended 39177
148.236 (j) amended 39177
148.238 (b) amended 39177
148.240 (a) and (f) amended 39177
148.250 (b) amended 39177
148.252 (i) amended 39177
148.256 Amended 39177
148.276 (a), (b) and (c) amended 39177
148.277 (a) and (b) amended 39177
148.281 (a)(1), (b) introductory text and (3) amended 39177

CHANGES JULY 1, 2013 THROUGH DECEMBER 31, 2013

148.283 Introductory text and (b) amended 39177
148.305 Amended 39177
148.307 Revised 39177
148.315 (b) amended 39177
148.325 Revised 39177
148.400 (a)(2) and (b)(3) amended 39177
148.405 Heading and (a) amended 39177
148.410 (b) amended 39177
148.415 (a) introductory text, (3), (b) introductory text and (6) amended 39177
148.420 Amended 39177
148.505 (b) and (c) amended 39177
148.510 Amended 39178
148.515 Introductory text amended 39178
148.605 (b) amended 39178
148.700 (b), (c)(3) and (4) amended 39178
148.702 Introductory text, (b) and (c) amended 39178
148.705 (b)(1), (2), (3) and (c) amended 39178
148.707 (a) amended 39178
148.709 Amended 39178
148.710 (a)(1), (2), (b) and (c) amended 39178
148.720 (h) and (k) amended 39178
148.722 Amended 39178
148.725 Introductory text amended 39178
148.730 Introductory text and (a) amended 39178
148.735 Introductory text amended 39178
148.737 Introductory text amended 39178
149.5 Amended 39178
149.10 Revised 39178
149.103 (a) revised; (b) amended 39178
149.125 (c) amended 39178
149.140 (a)(1) and (b) amended 39178
149.145 Amended 39178
149.301 (a) and (b) amended 39178
149.303 (a)(1), (2) and (b) amended 39179
149.304 (a) introductory text, (4), (5) and (b) amended 39179
149.305 (a) and (b) amended 39179
149.313 Introductory text amended 39179
149.315 (c) amended 39179
149.318 Amended 39179
149.319 Revised 39179
149.322 (a) amended 39179
149.325 Amended 39179
149.330 (a) amended 39179
149.336 (a) amended 39179
149.337 (a) and (b) amended 39179
149.340 Amended 39179
149.400 Amended 39179
149.402 Amended 39179
149.403 (b), (c) and (d) amended 39179
149.404 Amended 39179
149.405 (c) amended 39179
149.407 (a) amended 39179
149.409 Introductory text amended 39179
149.410 Amended 39179
149.411 (b)(2) amended 39179
149.415 (b)(4) amended 39179
149.417 (b) amended 39179
149.418 Amended 39179
149.419 (a) introductory text, (1) and (2) amended 39179
149.505 (a) amended 39179
149.510 (a) amended 39179
149.570 (c) amended 39179
149.615 (a) introductory text amended 39180
149.620 Heading, (a), (b) and (d) amended 39180
149.625 (a) and (b) amended 39180
149.640 Amended 39180
149.641 (b) introductory text, (1), (c) introductory text and (1) amended 39180
149.660 (a) introductory text and (b)(2) amended 39180
149.670 (b) amended 39180
149.675 (b) amended 39180
149.680 Introductory text amended 39180
149.690 Amended 39180
149.691 (a)(2) and (c)(2) amended 39180
149.692 (d), (e) and (f) amended 39180
150.10 (a), (b) and (c) amended 39180
150.15 Introductory text, (b), (c), (g), (i)(2), (4)(v), (vi), (7)(iii), (iv), (j) introductory text, (6), (k), (l)(2)(vi), (4), (o), (p) introductory text, (16), (q)(1), (3), (t) introductory text, (4), (v), (x)(2), (4), (5), (y)(6) and (aa)(2) revised 39180

CHANGES JULY 1, 2013 THROUGH DECEMBER 31, 2013

TITLE 33 Chapter I—Con.

150.20 Amended 39181
150.25 (a), (c), (d), (e) and (f) amended 39181
150.30 (a)(1), (2) and (b) amended 39181
150.35 Revised 39181
150.45 Amended 39181
150.50 (a) and (c) amended....39181
150.100 Amended 39182
150.105 (a), (b) and (c) amended 39182
150.110 Amended 39182
150.200 Amended 39182
150.205 Amended 39182
150.305 Revised....39182
150.310 (a) and (d) amended 39182
150.325 (b) introductory text amended 39182
150.340 (a) amended....39182
150.380 (b) amended....39182
150.425 Introductory text amended....39182
150.435 (a), (b), (g) and (i) amended....39182
150.440 Heading and (a) revised 39182
150.445 (b) amended....39182
150.501 Amended 39182
150.502 (a)(2), (d) and (f) amended 39182
150.511 (c) amended 39182
150.517 (b) amended....39182
150.521 (a) amended....39182
150.540 Amended 39182
150.602 (a) and (b) amended 39182
150.603 Amended 39183
150.605 Introductory text amended....39183
150.606 Amended 39183
150.615 (b) amended....39183
150.616 Amended 39183
150.623 (b) introductory text amended 39183
150.625 (b)(7) amended 39183
150.805 Amended 39183
150.812 Amended 39183
150.815 (c) amended 39183
150.820 (a) and (d) revised; (c) amended 39183
150.825 Amended 39183
150.835 Amended 39183
150.840 (a) and (c) amended 39183
150.850 Amended 39183
150.905 (d) amended....39183
150.915 (c) amended....39183
150.920 Amended 39183
150.940 (a)(1), (iii), (xii), (2)(i) and (ii) amended 39183
151.05 Amended 39183
151.09 (b) note added; (c)(3) note removed; (d) revised 60120
151.26 (b)(1)(i), (3)(iii)(A) and (4)(iii)(C) amended; (b)(2), (3)(i)(A), (ii), (4)(i), (ii), (iii)(B) and (5)(i) revised; (b)(3)(iii)(D), (4)(iii)(D) and (E) added; (b)(7)(i) removed; (b)(7)(ii) through (vi) redesignated as (b)(7)(i) through (v) 60121
151.27 (e) and (f) revised; (g) and (h) added....60122
151.28 (g) and (h) added 60122
154 Authority citation revised....42616
154.106 Revised....42616
154.310 (b) revised....42617
154.500 Revised....42617
154.735 (q) amended; (s) revised 42618
154.740 (g) and (i) amended....42618
154.800—154.850 (Subpart E) Removed....42618
154.2000—154.2250 (Subpart P) Added 42618
154 Appendix A amended; Appendix B removed 42641
155 Authority citation revised....42641, 60122
155.140 (d)(2) redesignated as (d)(4); (d)(2), (3), (5) and (f)(2) added 60122
155.750 (d)(3), (4) and (5) amended 42641
155.1015 (c)(7) revised; (c)(8) and note added 60122
155.1020 Amended 60122
155.1030 (i)(1), (2) and (3) revised 60122
155.1035 (e)(3) and (4) amended 60122
155.1055 (a) amended 60123
155.1060 (a) amended 60123
155.1065 (a) and (b) amended....60123
155.1070 (a)(2) and (f) amended; (b), (c)(1), (2), (4), (5), (8) and (d) revised; (i) removed; (g) and (h) redesignated as (h) and (i); new (g) added 60123
155.4010 (a) amended; (b) redesignated as (c); new (b) added 60123
155.4015 Introductory text amended 60123

CHANGES JULY 1, 2013 THROUGH DECEMBER 31, 2013

155.4020 (a), (b), (c), (1), (2), (3), (4) and (5) redesignated as (a)(1), (2), (3), (i), (ii), (iii), (iv) and (v); new (a)(1) amended; (b) added 60123
155.4025 Amended 60124
155.4030 (a), (c), (d), (f), (g) and (h) amended 60124
155.4035 (a) amended 60124
155.4052 (a) and (b)(7) amended 60124
155.5010—155.5075 (Subpart J) Added 60124
155.5023 Regulation at 78 FR 60124 confirmed 67027
155.5025 Regulation at 78 FR 60124 confirmed 67027
155.5055 Regulation at 78 FR 60124 confirmed 67027
155.5075 Regulation at 78 FR 60124 confirmed 67027
155 Appendix B revised 60134
Appendix C revised 60135
156 Authority citation revised 42641
156.120 (aa) introductory text and (9) revised; (aa)(4), (7) introductory text and (ii) amended; (aa)(10), (11) and (12) added 42641
156.170 (g) introductory text, (3) and (4) introductory text amended; (i) added 42641
160.206 Table amended 60135
161.12 (c) table revised 51669
161.19 (f) revised 51671
161.55 (b) and (c) introductory text revised 51671
161.70 Added 51671
164.03 (b) table amended 39184
165.14-1414 Added 63383
165.118 Table 1 revised 67030
165.120 Removed 58884
165.151 Implementation (temporary) 46809
165.160 Implementation (temporary) 41694, 46815, 56833, 57482, 74009
165.164 Revised 53674
165.171 Table revised 47562
Implementation (temporary) 48805
165.506 (c) table amended (temporary) 39597, 73441
Table amended (temporary) 40401, 44435
165.801 Implementation (temporary) 40000, 53675
165.830 (d), (f), (g) and (h) stayed 9-30-13 to 12-31-15 60218
165.840 Revised 59236
165.841 Added; interim 77597
165.921 (d), (e), (f), (g) and (h) stayed 10-3-13 to 12-31-15 61185
165.923 (b) revised; interim 42015
165.930 Implementation (temporary) 40635, 49684, 65874
165.931 Implementation (temporary) 42692, 59239
Revised 42867
165.933 Implementation (temporary) 59240
Correctly amended 61185
165.939 Implementation (temporary) 41846, 45059
165.941 Implementation (temporary) 40961, 49121
165.943 Added 48804
165.1102 Revised 72027
165.1103 Added 72028
165.1124 Implementation (temporary) 48043
165.1191 Implementation (temporary) 39597, 39598, 39599, 39997, 75248, 75898
165.1201 Added 60220
165.1319 Implementation (temporary) 39594
165.1321 Implementation (temporary) 54588, 57485
165.1332 Implementation (temporary) 54587
165.T01-0174 Added; interim (temporary) 59234
165.T01-0212 Added (temporary) 41845
165.T01-0329 Added (temporary); interim 53671
165.T01-0447 Added (temporary) 41303
165.T01-0497 Added (temporary) 48317
165.T01-0763 Added (temporary) 62295
165.T01-0876 Added (temporary) 59239
165.T01-0956 Added (temporary) 71497
165.T05-0330 Added (temporary) 56611
165.T05-0439 Added (temporary) 39606
165.T05-0443 Added (temporary) 39601

CHANGES JULY 1, 2013 THROUGH DECEMBER 31, 2013

TITLE 33 Chapter I—Con.

165.T05-0494 Added (temporary) 39997, 40396
165.T05-0495 Added (temporary) 39603
165.T05-0517 Added (temporary) 41693
165.T05-0670 Added (temporary) 48611
165.T05-0755 Added (temporary) 56153
165.T05-0767 Added (temporary) 54394
165.T05-0811 Added (temporary) 56836
165.T05-0827 Added (temporary) 59824
165.T07-0322 Added (temporary) 54584
165.T07-0688 Added (temporary) 54587
165.T07-0762 Added (temporary) 57798
165.T07-0939 Added (temporary) 75901
165.T07-0956 Added (temporary) 57481
165.T08-0408 Added (temporary) 39594
165.T08-0410 Added (temporary) 46260
165.T08-0558 Added (temporary) 41689
165.T08-0698 Added (temporary) 61939
165.T08-0907 Added (temporary) 70224
165.T08-0980 Added (temporary) 77362
165.T08-0989 Added (temporary) 77593
165.T09-0192 Added (temporary) 44016
165.T09-0326 Added (temporary) 42018
165.T09-0539 Added (temporary) 40634
165.T09-0540 Added (temporary) 39608
165.T09-0541 Added (temporary) 39610
165.T09-0546 Added (temporary) 53677
165.T09-0547 Added (temporary) 40000
165.T09-0584 Added (temporary) 42455
165.T09-0611 Added (temporary) 44438
165.T09-0612 Added (temporary) 46813
165.T09-0613 Added (temporary) 46815
165.T09-0614 Added (temporary) 45063
165.T09-0615 Added (temporary) 45061
165.T09-0648 Added (temporary) 49925
165.T09-0661 Added (temporary) 45058
165.T09-0676 Added (temporary) 51067
165.T09-0685 Added (temporary) 55221
165.T09-0697 Added (temporary) 53679
165.T09-0701 Added (temporary) 49923
165.T09-0737 Added (temporary) 54578
165.T09-0791 Added (temporary) 54576
165.T09-0792 Added (temporary) 54582
165.T09-0840 Added (temporary) 58882
165.T09-0868 Added (temporary) 60225
165.T09-1012 Added (temporary) 76753
165.T11-239 Added (temporary) 57263
165.T11-548 Added (temporary) 39612
165.T11-570 Added (temporary) 44013
165.T11-571 Added (temporary) 39994
165.T11-579 Added (temporary) 40399
165.T11-582 Added (temporary) 48046
165.T11-583 Added (temporary) 48048
165.T11-586 Added (temporary) 53247
165.T11-588 Added (temporary) 55218
165.T11-589 Added (temporary) 54173
165.T11-591 Added (temporary) 53244
165.T11-592 Added (temporary) 54580
165.T11-594 Added (temporary) 57485
165.T11-595 Added (temporary) 58879
165.T11-596 Added (temporary) 60700
165.T11-602 Added (temporary) 66269
165.T11-606 Added (temporary) 68997
165.T11-608 Added (temporary) 74012
165.T11-609 Added (temporary) 75751
165.T11-612 Added (temporary) 77599
165.T11-0887 Added (temporary) 66271

CHANGES JULY 1, 2013 THROUGH DECEMBER 31, 2013

165.T13-240 Added; interim (temporary) 47571
Added 70861
165.T13-248 Added (temporary)....41691
165.T13-253 Added (temporary)....43066
165.T13-259 Added (temporary)....60222
165.T14-0934 Added (temporary) 79314
168 Authority citation revised....50339
168.01 Amended 50339
168.05 Amended 50340
168.20 Revised 50340
177.04 (a) amended; interim 40966
177.07 (f) removed; (g) redesignated as new (f); interim 40966
177.08 Removed; new 177.08 redesignated from 177.09; interim 40966
177.09 Redesignated as 177.08....40966

Chapter II—Corps of Engineers, Department of the Army (Parts 200—399)

334.1390 Revised 76061

Proposed Rules:

1....79242
64....55230
97....68784
100....40079, 69007, 71543
110....44917
117....47242, 53104, 53107, 63136, 64186, 64189, 67084, 67999, 69803, 76255, 77027
140....55230, 67326
141....55230, 67326
142....55230, 67326
143....55230, 58989, 67326
144....55230, 67326
145....55230, 67326
146....55230, 67326
147....42902, 55230, 67326
151....58986
160....68784
161....77027
164....77027
165....40081, 40651, 41009, 41898, 42027, 42730, 42733, 46855, 48085, 53109, 54599, 57567, 57570, 59313, 59902, 61223, 67086, 68002, 70901, 71546, 74048
175....49412
207....42030
334....39198, 57323, 70005

TITLE 34—EDUCATION

Subtitle A—Office of the Secretary, Department of Education (Parts 1—99)

Subtitle A Policy statement....47980
Subtitle A Policy statement; correction....54588
75 Policy statement....57066
75.110 Added....49352
75.135 Undesignated center heading and section added....49352
75.209 Revised 49353
75.210 Introductory text and (c)(2)(xvi) revised; (c)(2)(xxiv) through (xxix), (h)(2)(viii) through (xii) and (i) added 49353
75.250 Revised 49353
75.251 Heading revised; (c) added 49354
75.253 (b) through (e) redesignated as (c) through (f); (a)(2) and new (f) revised; new (b) added....49354
75.266 Added....49354
75.590 Revised 49354
75.708 Heading and (a) revised; (b) redesignated as (e); new (b), (c) and (d) added....49354
77 Authority citation revised....49355
77.1 (c) amended....49355

Chapter II—Office of Elementary and Secondary Education, Department of Education (Parts 200—299)

Chapter II Policy statement 41694, 53964, 79613

Chapter III—Office of Special Education and Rehabilitative Services, Department of Education (Parts 300—399)

Chapter III Policy statement....42868, 42871, 57264, 57266, 66271
371 Policy statement....57066

Chapter VI—Office of Postsecondary Education, Department of Education (Parts 600—699)

668 Authority citation revised....48050

CHANGES JULY 1, 2013 THROUGH DECEMBER 31, 2013

TITLE 34 Chapter VI—Con.

668.71 (a)(1), (2), (b) and (c) amended 57799
668.75 Removed 57799
668.91 (a)(1) and (4) revised; (a)(5), (6) and (b)(2)(v) added 48050
668.98 (c), (d) and (e) revised 48051
668.113 (b) revised....48051
668.116 (e)(1)(ii), (iii), (v) and (vi) revised....48051
668.122 (a) and (c) revised....48051
668.124 (c), (d) and (e) revised....48051
668.204 (c)(1)(i) amended....65804
668.214 (a)(1) and (d)(2) amended 65804
674.2 (b) amended....65805
674.9 (j)(1) amended; (k) redesignated as (l); new (k) added 65805
674.19 (f) added....65805
674.33 (g)(4)(i)(B) revised; (g)(8)(i) amended 65805
674.34 (e)(4), (6) and (9) removed; (e)(5), (7) and (8) redesignated as new (e)(4), (5) and (6); (d) introductory text amd new (e)(5) amended; (f) revised 65805
674.39 (a)(2) revised 65805
674.50 (e)(1) amended....65805
674.52 (b)(2) removed; (b)(1)(i), (ii), (c), (d) and (e) redesignated as (b)(1), (2), (d), (e) and (f); new (c) and (g) added 65805
682.100 (a) introductory text and (b)(2)(iii) revised; (a)(1), (3) and (4) amended....65806
682.101 Introductory text added; (a) and (b) amended; (c) revised 65806
682.102 Heading revised; (a), (c) and (d) removed; (e)(1) through (7) redesignated as new (a) through (g); new (a), new (b) and (e) introductory text amended....65806
682.103 (c) amended 65806
682.200 (a)(1) and (b) amended 65806
682.201 (a) introductory text, (4)(ii) introductory text, (6) introductory text and (c)(2)(i) amended....65807
682.202 (a)(1)(x)(D), (E), (c)(1)(vi) and (e) removed; (c)(1)(vii), (f), (g) and (h) redesignated as new (c)(1)(vi), (e), (f) and (g); (a)(1)(i), (ii) introductory text, (iii), (iv), (v) and (vi) introductory text revised; (a)(1)(vii) introductory text, (viii) introductory text, (ix), (x) introductory text, (2)(ii) introductory text, (iv) introductory text, (v) introductory text, (3)(ii) introductory text, (4)(iv) introductory text, (v), (7)(iii)(A), (b)(1), (c)(5), (6), (7) introductory text, (iv), (d)(2), new (e)(1), new (f)(1)(i) and new (2) amended 65807
682.204 (f) removed; (g) through (m) redesignated as new (f) through (l); (a) introductory text, (1)(i), (ii), (2) introductory text, (i), (ii), (3) introductory text, (6) introductory text, (7), (b) introductory text, (d) introductory text, (i), (ii), (2)(i), (ii), (3)(i), (ii), (5), (6)(i), (ii), (iii) and new (l) amended; (a)(1)(iii), (5), (c)(1), (2), (d)(1)(iii) and (e) revised....65808
682.205 (a), (b), (g) and (i) removed; (c) through (f), (h) and (j) redesignated as new (a) through (f); new (a)(1), (3) introductory text, (5)(ii), (b) and (e)(2) amended; new (a)(4) revised....65810
682.206 Removed....65811
682.207 Removed....65811
682.208 (a), (b)(1) introductory text, (2), (3) introductory text, (i)(A), (e)(3) and (g) amended 65811
682.209 (e), (f), (g) and (j) removed; (h), (i) and (k) redesignated as (e), (f) and (g); (a)(3)(i)(B), (C), (ii)(E), (b)(2)(ii), new (e)(3) introductory text, (4)(ii), (5), new (f)(2)(i) and (ii) amended; (a)(2)(i)(D) added 65811
682.210 (a)(4), (n)(1) introductory text, (2), (o)(1) introductory text, (q)(1) introductory text, (r)(1) introductory text, (s)(2), (6) introductory text and (u)(5) amended; (b) revised 65811

CHANGES JULY 1, 2013 THROUGH DECEMBER 31, 2013

682.211 (a)(4), (f)(2), (6), (h)(2)(ii)(B), (C), (4)(iii)(A) and (B) amended; (c) and (d) revised....65812
682.214 Removed....65813
682.216 (c)(2) through (11) redesignated as (c)(3) through (12); new (c)(2) added; (a)(2)(iii), (4)(i), (c)(1) introductory text, (iii), new (4)(ii)(A), (B), (iii), new (5)(i), (ii)(A), (B), (iii), new (10), (d)(1), (2), (e) heading, (1)(i), (iii), (f)(2)(iii), (3)(ii), (4) and (5) amended; (f)(2)(i), (ii) and (g) revised....65813
682.300 (b)(2)(ii) introductory text, (B), (c)(1) and (2) amended; (c)(3) and (4) removed....65813
682.301 (c) removed....65813
682.302 (b)(3) introductory text, (d)(1)(vi)(B), (2) introductory text, (e)(1)(i) and (f)(3)(x)(B)(*3*) amended; (f)(3)(viii)(B) revised....65813
682.305 (a)(3)(ii)(B), (c)(1)(i), (2)(iv) and (v) amended; (c)(1)(ii), (2)(vi) and (vii) removed; (c)(1)(iii) redesignated as new (c)(1)(ii)....65814
682.400 (b)(1)(i) revised....65814
682.401 (b)(1), (2), (3), (5), (6), (8), (9), (12), (13), (c) and (e) removed; (b)(4), (7), (10), (11), (14) through (29), (d), (f) and (g) redesignated as new (b)(1), (2), (3), (4), (5) through (20), (c), (d) and (e); new (b)(1) introductory text, (3)(i) introductory text, (iv)(C), (vi)(B)(*4*), (6), (8)(i) introductory text, (iii), (10)(i)(B), (C), (D), (11) introductory text, (14)(ii), (18)(i), (c)(2), (3), (d)(2), (e)(1), (2) and (4) amended; new (b)(18)(ii) and new (c)(4) removed; new (b)(18)(iii), (iv), (v), new (c)(5) and (6) further redesignated as (b)(18)(ii), (iii), (iv), (c)(4) and (5); new (b)(18)(iii) revised....65814
682.402 (a)(5)(ii), (d)(3)(ii)(B), (6)(i)(C), (D) introductory text, (*2*), (H)(*3*), (ii)(B) introductory text, (*2*), (F)(*3*), (7)(iv), (8)(i), (e)(3) introductory text, (v)(C), (12)(v) introductory text, (l)(1), (2)(ii), (3)(i) and (n)(2) amended; (d)(1)(i) revised....65814
682.403 Removed....65815
682.404 (b)(3)(ii) revised; (h) removed; (i) through (l) redesignated as new (h) through (k); (b)(3)(iii), (4)(ii)(G)(*2*), (d)(1) introductory text, new (j)(3)(i) and (ii) amended....65815
682.405 (a)(2)(i) introductory text amended; (a)(2)(i)(A) introductory text and (b)(1) revised; (a)(3) redesignated as (a)(4); new (a)(3) added....65815
682.406 (a)(2)(ii) and (12)(iv) amended....65816
682.407 (e)(1)(ii) amended....65816
682.408 Removed....65816
682.409 (a)(2)(i) and (3)(i)(B) amended....65816
682.410 (c)(4) removed; (c)(5) through (11) redesignated as new (c)(4) through (10); (a)(2) introductory text, (b)(9), (c)(1)(i)(C) and new (10) introductory text revised; (a)(2)(ii) introductory text, (b)(2) introductory text, (5)(i) introductory text, (7)(i), (ii)(A), (c)(1)(i)(A) introductory text, (*1*), (*2*), (ii) and new (8)(i) and (ii) amended....65816
682.411 (d)(2), (f), (n)(2) and (o)(2) amended....65820
682.412 (a)(2) amended....65820
682.413 (c)(1)(vi) and (h) amended....65820
682.414 (a)(1)(ii)(D), (4)(ii)(J), (6)(ii)(D), (b)(3)(i), (ii), (iii) and (c)(2) amended; (b)(2)(i) removed; (b)(2)(ii), (iii) and (iv) redesignated as new (b)(2)(i), (ii) and (iii)....65820
682.416 (d)(2) amended....65820
682.418 Removed....65820
682.419 (b)(8) and (c)(6) amended....65820
682.420 Removed....65820
682.421 Removed....65820
682.422 Removed....65820
682.423 (a) amended....65820

CHANGES JULY 1, 2013 THROUGH DECEMBER 31, 2013

TITLE 34 Chapter VI—Con.

682.500—682.515 (Subpart E) Removed 65820
682.600—682.611 (Subpart F) Heading revised 65820
682.601 Removed 65820
682.602 Removed 65820
682.603 Heading, (g), (h), (i) and first (j) revised; second (j) removed; (b)(3) amended; (k) and (l) added 65820
682.604 (a) through (f), (h) and (i) removed; (g) redesignated as new (a); heading, new (a)(1) removed; new (a)(2)(vii) through (xii) further redesignated as (a)(2)(ix) through (xiv); new (a)(2)(vi), (vii), (viii) and (5) added 65821
682.605 (b) and (c) amended 65822
682.608 Removed 65822
682.610 Heading, (b)(5) and (c) revised 65822
682.700—682.713 (Subpart G) Heading revised 65822
682.700 (a), (b)(1)(ii) and (c) amended; (b)(2) removed; (b)(3) redesignated as new (b)(2) 65822
682.701 Amended 65822
682.702 (a) amended; (b)(1) revised; (b)(2) and (d) removed; (b)(3) redesignated as new (b)(2) 65822
682.704 (a) introductory text amended 65822
682.705 (a)(1) introductory text and (b)(2)(v) amended; (c) removed 65822
682.706 (d) removed 65822
682.709 (d) added 65822
682.711 (c) removed; (d) and (e) redesignated as new (c)(d) and (d); new (d)(2) amended 65822
682.712 (g)(2), (h)(2) and (3) introductory text amended; (i) removed; (j) redesignated as new (i) 65822
682.713 Removed 65822
682.800 (Subpart H) Removed 65823
682 Appendix C removed; Appendix D amended 65823
685.100 (a) and (c) revised; (b) amended 65823
685.101 Revised 65823
685.102 (a)(1), (2) and (b) amended; (a)(3) removed 65823
685.200 (a)(1)(iv), (v), (b)(4) and (d) revised; (c)(1)(vii)(C) amended; (c)(1)(vii)(D) added 65824
685.201 (a)(2), (b) and (c)(1) revised; (c)(2) amended 65825
685.202 (a) and (b)(2) revised 65825
685.203 (a)(1) introductory text, (2) introductory text, (3) introductory text, (5), (6) introductory text, (7), (b), (c)(1)(ii), (2) introductory text, (d) introductory text and (e) revised; (a)(1)(i), (ii), (iii), (2)(i), (ii), (c)(1)(i), (iii), (2)(i)(A), (B), (C), (ii)(A), (B), (iii)(A), (B), (v), (vi)(A), (B), (vii), (i)(1) and (2) amended 65827
685.204 Revised 65829
685.205 (a)(4) and (b)(2) amended; (a)(5) revised; (a)(8) and (9) added 65832
685.206 (a) introductory text, (b)(1), (2), (c)(1)(iv) and (2)(iii) amended 65832
685.207 (a)(2) and (b)(3) revised; (a)(3) added; (b)(1)(ii) amended 65832
685.208 (a)(5), (j)(1) and (m)(1) amended 65833
685.210 (a)(2), (b)(1) introductory text and (i) revised; (b)(2)(i) amended 65833
685.211 (d)(3)(i) and (ii) amended; (f) revised 65833
685.212 (a)(3) and (b) amended 65834
685.214 (a)(2)(ii), (b)(4) and (c) revised; (d)(1) and (f)(1) amended 65834
685.215 (a)(1)(iv), (c) introductory text, (1) introductory text, (2) introductory text, (3) introductory text, (5) introductory text and (6) introductory text amended; (b)(5) and (c)(4) revised 65835
685.216 (b)(2) amended 65835
685.217 (c)(2) through (11) redesignated as (c)(3) through (12); new (c)(2) added; (a)(1), new (c)(7) introductory text, (9), (10) and (d)(1) revised;

CHANGES JULY 1, 2013 THROUGH DECEMBER 31, 2013

(a)(2)(i), (iii), (3), (4) introductory text, (i), (ii), (c)(1) introductory text, (iii), new (c)(4)(ii)(A), (B), (iii), (5)(i), (ii)(A), (B), (iii) and (d)(2) amended; (c)(13) added.....65835
685.218 (b)(4), (d)(6), (7), (e)(1)(ii) and (g)(2)(i) amended; (d)(3) and (f)(4)(iii) revised.....65836
685.220 Revised.....65836
685.300 (a) and (c) revised; (b) introductory text amended; (b)(8) removed; (b)(5), (6) and (7) redesignated as (b)(6), (7) and new (8); new (b)(5) added 65838
685.301 Revised.....65838
685.303 (b)(2), (3), (4), (d) and (e) redesignated as (b)(3), (4), (5), (f) and (g); ; new (b)(2), (d), (e) and authority citation added; (a), new (b)(3)(i), (5)(i)(A)(*1*), (iii), (c) amended; (b)(1), new (3)(i), (ii), (5)(i), (ii) and new (g) revised.....65839
685.304 (a)(1), (7)(iii), (iv) and (b)(3) revised; (a)(2), (7)(i)(A) and (b)(4)(ii) amended; (b)(8) added.....65841
685.305 (a), (b) and (c) amended 65841
685.306 (a)(1), (2) and (b) amended 65841
685.307 (b) amended.....65841
685.309 (a) introductory text and (c) through (g) amended; (b) revised.....65841
685.400—685.402 (Subpart D) Removed.....65842
690.63 Regulation at 77 FR 25901 confirmed.....39617
690.64 Regulation at 77 FR 25901 confirmed.....39617
690.65 Regulation at 77 FR 25901 confirmed.....39617
690.67 Regulation at 77 FR 25901 confirmed.....39617

Proposed Rules:

100—199 (Ch. I).....63913, 72851
200—299 (Ch. II).....40084, 63913, 72600, 72851
200.....52467, 69336, 79222
300.....57324, 71549
300—399 (Ch. III) 46858, 46860, 63913, 72851
400—499 (Ch. IV) 63913, 72851
500—599 (Ch. V).....63913, 72851
600—699 (Ch. VI).....57571, 63913, 66865, 69612, 72851, 73143
668.....45618
674.....45618
682.....45618
685.....45618

TITLE 35—[RESERVED]

There is no regulatory text to this title.

TITLE 36—PARKS, FORESTS, AND PUBLIC PROPERTY

Chapter I—National Park Service, Department of the Interior (Parts 1—199)

5.5 Revised.....52094
7.13 (l) revised.....63088
7.51 Heading, (c) introductory text, (2) and (3) revised; (c)(4), (e) and (f) added; (d)(5) removed.....72031
7.89 (b) added 73097

Chapter II—Forest Service, Department of Agriculture (Parts 200—299)

220.6 (e)(18), (19) and (20) added 56163

Chapter XI—Architectural and Transportation Barriers Compliance Board (Parts 1100—1199)

1191.1 (a) note 1, (b) note 1 and note 2 redesignated as (a) note 3, (b) note 2 and note 3; new (a) note 1, note 2, (b) note 2 and note 3 added 59493
1191 Appendix A revised.....59493
Appendix B revised.....59495
Appendix C revised.....59509
Appendix D revised.....59526
Appendices B and C corrected 67303
Appendix D corrected.....67304

CHANGES JULY 1, 2013 THROUGH DECEMBER 31, 2013

TITLE 36

Chapter XII—National Archives and Records Administration (Parts 1200—1299)

1258.14 Removed....59825
1258.18 (a) amended....59825
1280.78 (c) revised....41305
1280.80 (a) revised....41305
1280.87 Revised....41305
1280.88 (a) revised....41305

Proposed Rules:

7....72605
12....53383
242....73144
1192....59316, 65244, 74056
1196....39649, 49248
1250....47245

TITLE 37—PATENTS, TRADEMARKS, AND COPYRIGHTS

Chapter I—United States Patent and Trademark Office, Department of Commerce (Parts 1—199)

Chapter I Policy statement....61185
1.1 (c) revised....62393
1.4 (a)(2), (c) and (d) revised....62393
1.5 (d) revised....62394
1.6 (d) revised....62394
1.7 (a) revised....62395
1.16 (f) revised....62395
1.17 (f), (g), (m) and (p) revised; (o) added; (l) and (t) removed....62395
(f), (g), (m), (p) correctly revised; (o) correctly added; (l) and (t) correctly removed....75252
1.20 (i) removed....62395
1.23 (c) added....62395
1.25 (b) revised....62395
1.29 (e) and (k)(4) revised....62396
1.33 (c) revised....62396
1.51 (a) revised....62396
1.52 (a), (b) and (e) revised....62396
1.53 (b), (c) and (f) revised....62398
1.54 (b) revised....62399
1.55 (b) through (f) and (h) revised....62399
1.57 Revised....62400
1.58 (a) revised....62401
1.72 (b) revised....62402
1.76 (b)(3) and (d)(2) revised; (f) and (g) added....62402
1.78 Revised....62402
1.81 (a) revised....62404
1.83 (a) revised....62405
1.85 (c) revised....62405
1.131 (a) revised....62405
1.136 (a)(1)(iv), (2) and (b) revised; (d) added....62405
1.137 Revised....62405
1.138 (b) revised....62406
1.197 Revised....62406
Correctly revised....75252
1.290 (f) revised....62406
1.311 (a) revised....62406
1.317 Removed....62406
1.366 (a) and (b) revised....62406
1.378 Revised....62407
1.452 (b)(2) revised; (d) removed....62407
1.495 (c)(3)(ii) revised....62407
1.550 (c) and (e) revised....62407
1.704 (c)(11) and (12) revised; (c)(13) and (f) revised....62408
1.809 (c) revised....62408
1.958 Revised....62408
3.11 (a) revised....62408
3.31 (h) revised....62408
11.18 (a) revised....62409

Chapter II—U.S. Copyright Office, Library of Congress (Parts 200—299)

Chapter II Heading revised....42873
201.1 Revised....42873
201.2 (b)(5) revised....42873
201.3 (e)(9) and (10) added....71501
201.5 (c)(2) revised....42873
201.8 (g) revised....42874
201.10 (f)(7) revised....42874
201.11 (d)(1) revised....42874
201.16 Added; interim....78258
201.17 (d)(1) revised....42874
201.27 (c) revised....42874
201.29 (e)(3) revised....42874
201.33 (d)(1) and (e)(2)(ii) revised....42874
201.34 (d)(2) revised....42874
201.38 (e) amended....42874
201.39 (g)(1) and (3)(ii) revised....42874
202.3 (b)(6)(ii) and (iii) revised....42875
202.5 (d)(1) revised....42875
202.12 (c)(1) and (3)(ii)(B) revised....42875
202.16 (c)(11) revised....42875
202.17 (g)(1) revised....42875

CHANGES JULY 1, 2013 THROUGH DECEMBER 31, 2013

Chapter III—Copyright Royalty Judges (Parts 300—399)

381.5 (c)(3)(ii) revised 71501
384.1 (a), (b) and (c) amended 66277
384.2 Amended 66277
384.3 (a) and (b) amended 66277
384.4 (a) heading, (b)(2)(i), (f)(2), (3), (i), (6) and (8) amended; (c), (d), (e), (f) introductory text, (g) and (h) revised; (i) removed.....66277
384.5 (a), (b), (c), (d)(1), (2), (3), (4) and (e) amended 66278
384.6 (d) revised.....66278
384.7 (a) amended; (b) revised 66278
384.8 Revised.....66278
385.4 Amended 67942
385.10—385.17 (Subpart B) Heading revised.....67942
385.10 (b) revised; (c) added 67942
385.11 Section, (1), introductory text, (i), (ii), (iii), (2), (i) and (5) introductory text amended; (5)(i) and (ii) removed 67942
385.12 (b) introductory, (1) introductory text, (i), (2), (3) introductory text, (4) and (d) introductory text amended; (c) revised.....67943
(e) removed.....76987
385.13 (d) redesignated as (e); (a)(1) through (5) and new (e) amended; (b) and (c) revised; new (d) added.....67943
385.14 (a)(1)(iii), (A), (3) and (4) amended; (b)(1) and (d) revised 67944
385.20—385.26 (Subpart C) Added 67944
386.2 (b)(1)(v) and (2)(v) 71502

Proposed Rules:

1 .....71870, 77621
3 .....71870, 77621
5 .....71870, 77621
11.....71870, 77621
201.....78309
210.....78309
384.....43094

TITLE 38—PENSIONS, BONUSES, AND VETERANS' RELIEF

Chapter I—Department of Veterans Affairs (Parts 0—99)

1.577 (d) removed; (e) through (g) redesignated as (d) through (f); new (e)(3) amended 45457
3.307 (a)(6)(ii) amended 54766
3.309 (e) amended 54766
3.310 (d) added.....76208
3.808 Heading and (b) authority citation revised; (b)(4) redesignated as (b)(5); new (b)(4) added 57487
3.809 Revised; interim.....72576
3.816 (b)(2) introductory text amended; (b)(2)(i) through (ix) removed 54766
17.31 (d)(4) redesignated as (d)(5); (a), (b), (c), new (d)(4), (6) and authority citation added; (d) introductory text revised.....78260
17.36 (e)(1) revised; (e)(2)(ii) removed; (e)(2)(iii) and (iv) redesignated as (e)(2)(ii) and (iii) 72578
17.52 (a)(2)(ii) revised 76063
(a)(2)(ii) Regulation at 77 FR 70895 withdrawn.....76064
17.56 Regulation at 78 FR 26251 eff. date extended to 4-1-14 68364
17.96 (a)(1) and authority citation revised 42456
17.110 (b)(1)(i) removed; (b)(1)(ii), (iii) and (iv) redesignated as (b)(1)(i), (ii) and (iii); new (b)(1)(i), new (ii), new (iii), (2) and note amended; interim 79317
17.111 (d)(2)(vi) revised; (g) removed.....70864
17.169 (g) added 62443
17.600 Section and authority citation preceding revised.....51069
17.601 Revised 51069
17.602 (a)(1) and authority citation revised; (a)(6) added 51070
17.603 Revised 51070
17.604 Revised 51070
17.605 (a) introductory text revised; (d) and (e) redesignated as (e) and (f); new (d) added 51070

CHANGES JULY 1, 2013 THROUGH DECEMBER 31, 2013

TITLE 38 Chapter I—Con.

17.607 (b)(1), authority citation, (c) and (d) revised 51070
17.611 Revised 51071
17.612 (a), (b)(1) and authority citation revised; (c) authority citation removed; (e) and (f) added 51071
17.625 Undesignated center heading and section added 51071
17.626 Added 51071
17.627 Added 51071
17.628 Added 51071
17.629 Added 51071
17.630 Added 51071
17.631 Added 51071
17.632 Added 51071
17.633 Added 51071
17.634 Added 51071
17.635 Added 51071
17.636 Added 51071
17.2000 Undesignated center heading and section added 57073
51.30 (c) amended 51675
51.43 (a), (b) and (f) amended 51675
51.210 (c)(8), (9), (10) and (11) amended 51675
52.30 (c) amended 51675
52.40 (a)(3) and (5) amended 51675
52.210 (c)(8), (9), (10) and (11) amended 51675
58 Removed 51675
59.4 Regulation at 78 FR 21265 confirmed 73442
59.5 Regulation at 78 FR 21265 confirmed 73442
59.50 Regulation at 78 FR 21265 confirmed 73442
74.15 Regulation at 77 FR 38183 confirmed 52087

Proposed Rules:

3 ....65490, 71042, 76574
5 71042
9 58264
12 63139
17 ....55671, 63143, 69614
19 65490
20 65490

TITLE 39—POSTAL SERVICE

Chapter I—United States Postal Service (Parts 1—999)

20 IMM amended; incorporation by reference 69758
111 DMM amended; incorporation by reference 41306, 53028, 69556, 76535, 76557, 78720
501.2 (g) revised 44438
501.6 (c)(1), (2), (3) and (e) revised 44438
501.7 (a) revised 44439
501.8 (a) revised 44439
501.10 Revised 44439
501.12 (d) revised 44439

Chapter III—Postal Regulatory Commission (Parts 3000—3099)

3010 Revised 52704
3010.11 (b)(2), (d) and (k) correctly revised 67952
3010.23 (d) correctly amended 67952
3010.28 Heading correctly revised 67952
3010.42 (f) correctly revised 67952
3020.1—3020.14 (Subpart A) Revised 51074
3025.3 Heading corrected 42875

Proposed Rules:

20 ....63433, 63434
111 ....41721, 63915
3001 51678
3035 51678
3050 ....69805, 70904

TITLE 40—PROTECTION OF ENVIRONMENT

Chapter I—Environmental Protection Agency (Parts 1—1099)

9.1 Table amended (OMB numbers) 48062, 55635, 62450, 66280
19.2 Revised 66646
19.4 Revised 66647
49.5512 (i)(4) revised 60704
50 Appendix G revised 40004
51.100 (s)(1) introductory text amended 53033, 62455
51.166 (i)(5)(i)(*c*) amended; (k)(2) removed 73702
52 Prevention of significant deterioration permits 40968
State implementation plan determinations 47572, 48615, 54177, 71508
State implementation plan determinations; correction 49684
Technical correction 52087

CHANGES JULY 1, 2013 THROUGH DECEMBER 31, 2013

State implementation plan determinations; interim 53038
Actions on petitions....67036
52.21 (i)(5)(i)(*c*) amended; (k)(2) removed....73702
52.37 (b)(6) removed....70000
52.73 (a)(2)(ii) added 48615
52.120 (c)(154)(ii)(A)(*2*) and (158) added 46175
(c)(157)(i)(A)(*3*), (*4*) and (*5*) added 72580
52.123 (l), (m) and (n) revised 46175
52.131 (b) added 54396
52.145 (e)(2) and (g) added....46175
(h) added....48330
52.147 Added....46175
52.170 (e) table amended 53270
52.220 (c)(70)(i)(B)(*1*), (164)(i)(C)(*5*) and (270)(i)(A)(*2*) added 49927
(c)(423)(i)(A)(*7*) added....53250
(c)(159)(i)(B) and (427) added 53272
(c)(423)(i)(E)(*2*), (428) and (429) added 53682
(c)(361)(i)(A)(*3*), (363)(i)(E), (366)(i)(B)(*4*), (404)(i)(C)(*2*) and (423)(i)(D)(*2*) added 58460
(c)(52)(xiii)(G), (80)(i)(G), (416)(i)(*C*) and (423)(i)(*F*) added 58462
(c)(430) added 59250
(c)(431) added 59262
(c)(428)(i)(B) and (429)(i)(B) added 59841
(c)(432) added 64403
52.245 Added....46514
52.247 (c) added 42021
(d) added....55228
52.320 (c)(126) added....58188
52.332 (q) added 41311
(r) added 57500
52.349 (o) added 46525
(p) added; eff. 10-1-13....46820
(q) added....56168
52.353 Section redesignated as (a); (b) added....58188
52.377 (m) added 54964
(n) added....78274
52.379 (h) added 58469
52.420 (b) revised; (c) amended 58466
(e) table amended 63878, 76211
52.427 (c) added 76211
52.470 (c) table and (e) table amended 62458
52.520 (c) table and (e) table amended 53268
(e) table amended 65561, 65880
(c) amended....68999, 72035
52.522 Existing text designated as (a); (b) added 65561
52.570 Regulation at 78 FR 28746 withdrawn in part; (c) Table 1 amended....41851
Regulation at 78 FR 32144 withdrawn 44439
(e) amended 72054
52.670 (e) table amended 63395
52.720 (c)(196) added....40015
(c)(197) added 70499
52.725 (l) and (m) added....60706
52.770 (e) table amended....41313, 54176
(c) table amended 63097, 77600, 78727
52.776 (v)(2) and (w)(2) added 41703
52.795 (i) added 54176
52.781 (h) added 78725
52.820 (c) table amended 52859, 63891
52.920 Amended 58885
52.1070 (c) table amended 59242, 73444
52.1120 (c)(138) added 54961
(c)(139) added 57493
52.1129 (j) added 54961
52.1167 Table amended....54962, 57494
52.1170 (e) table amended 53274
(c) table amended 76066
52.1173 (j) and (k) added 53274
52.1183 (o) added....59839
52.1236 (d) added....59839
52.1270 (e) amended 67955
52.1320 (c) table amended 53249, 57269, 69997
52.1370 (c)(73) added....69299
52.1393 Heading revised; section designated (a); (b) added....45871
52.1394 Section designated as (a); (b) added....45866
52.1488 (f)(3) revised 53037
52.1520 (c) table amended 71507
52.1602 (f), (g) and (h) added 54398
52.1620 (e) table amended 40967
(c) table amended 75254
52.1670 (c) table amended 41849
52.1678 (g) added....72033
52.1770 Regulation at 78 FR 28749 withdrawn in part 41851
(c) Table 1 amended 44892, 58186
(e) amended....72039, 78272
52.1820 Tables (c) and (e) amended....45867
52.1829 (c) and (d) added 45868
52.1833 Section designated as (a); (b) added....45458
(c) added....45869
52.1870 (c)(159) added 68370

CHANGES JULY 1, 2013 THROUGH DECEMBER 31, 2013

TITLE 40 Chapter I—Con.

(c)(160) added 69301
52.1880 (p)(3), (4), (q)(3) and (4) added 53277
(p)(6), (q)(6), (s)(2) and (t)(2) added 57271
(p)(5), (q)(5), (s) and (t) added 57275
(p)(7) and (q)(7) added 59260
(p)(8), (q)(8), (s)(3) and (t)(3) added 62461
(p)(9) and (q)(9) added 66847
52.1881 (a)(4) revised 69302
52.1885 (ff)(17) through (20) added 63393
52.1892 (e) added 66283
52.1970 Redesignated as 52.1974; new section added 74015
52.1974 Redesignated from 52.1970 74015
Heading and (a) amended 74040
52.1991 Undesignated text redesignated as (a); (b) added 46516
52.2020 (b) and (d)(1) table heading revised; (c)(2) amended 46518
(e)(1) table amended 48325, 75904
Regulation at 78 FR 48325 withdrawn 59258
(e)(1) table amended 78265
52.2023 (l) added 75904
52.2043 Added 48325
Regulation at 78 FR 48325 withdrawn 59258
Added 78265
52.2052 Added 48325
Regulation at 78 FR 48325 withdrawn 59258
Added 78266
52.2056 (j) added 63883
52.2059 (i) added 63883
52.2063 Correctly revised 60225
52.2070 (c) table amended 63387
52.2072 (b) removed 63388
52.2219 (c) correctly revised 67309
52.2220 (c) Table 1 amended 44889
(e) amended 48808
(c) Table 3 amended 71503
52.2270 (e) table amended 48322
(c) table amended 55224, 69776
Regulation at 78 FR 55224 withdrawn 66648
52.2273 (h) added 59257
52.2320 (c)(73) added 59248
52.2346 (d) added 63886
52.2355 Existing text designated as (a); (b) added 63887
52.2420 (c) table amended 40013, 63880, 68367
(e) table amended 58464
52.2470 (c) table amended 57075
(e) table amended 57504
(c) and (e) tables amended 61189
52.2520 (b) and (c) heading revised; (c) table amended 44885
(e) table amended 56170, 59843
52.2526 (h) added 56170
(i) added 59843
52.2531 (f) added 59843
52.2570 (c)(127) added 46521
(c)(128) added 57502
(c)(69)(i)(A) and (73)(i)(C) revised; (c)(129) added 65876
52.2592 Added 44884
52.2620 (c)(1) table amended 49690, 70000, 73448
55.14 (e)(3)(ii)(F) revised 59265
55 Appendix A amended 59265
60 State authority delegations 40635, 71510
Technical correction 54766
60.101a Amended 76756
60.5365 (e) and (h)(4) revised 58435
60.5380 (a)(2), (b) and (c) revised 58436
60.5390 Introductory text, (a) and (c) revised 58436
60.5395 Revised 58436
60.5410 Introductory text, (a)(3), (4), (b)(2) through (5), (7), (8), (d) introductory text, (1), (2) and (4) revised; (c)(2) and (e) removed; (h) and (i) added 58437
60.5411 Heading, (a) introductory text, (1), (3)(i)(A), (b) heading, (1) and (2)(iv) revised; (b)(3) and (c) added 58438
60.5412 (a) introductory text, (1) introductory text, (b), (c) introductory text and (1) revised; (d) added 58438
60.5413 Introductory text, (a)(7) and (d) revised; (e) added 58439
60.5415 (b) introductory text, (2), (e) introductory text and (h)(1) introductory text revised; (e)(3) added; (e)(1) and (2) removed 58442
60.5416 Introductory text, (a) introductory text, (1)(ii), (2)(iii), (3)(ii), (b) introductory text, (9) introductory

CHANGES JULY 1, 2013 THROUGH DECEMBER 31, 2013

text and (11) revised; (c) added 58443
60.5417 (a), (b) introductory text, (c) introductory text, (d)(1)(viii)(A), (B), (d)(2), (f)(1)(iii) and (g)(6)(ii) revised; (h) added 58444
60.5420 (a) introductory text, (1), (b) introductory text, (3)(iii), (4)(i), (5) introductory text, (i), (6) introductory text, (i), (ii), (7), (c) introductory text, (1)(v), (4)(ii) and (5) through (11) revised; (b)(6)(iv) through (vii), (8), (12) and (13) added 58445
60.5430 Amended 58447
60.5360—60.5430 (Subpart OOOO) Tables 1 and 2 revised 58447
61 State authority delegations 40635, 71510
62 (b)(2)(i) corrected 54766
62.2150 Existing text designated as (a); (b) added 40017
62.3914 Revised 63892
62.5610 Section and undesignated center heading added 72583
62.12320 Section and undesignated center heading added 72583
63 State authority delegations 40635, 71510
63.99 (a)(35) added 79319
70 Appendix A amended 63892
80.1401 Amended 62470
80.1405 (a)(3)(i) removed; (a)(4) and (d)(4) added 49830
80.1426 (f)(1) Table 1 amended; (f)(14) added 41714
(c)(7) added 62470
80.1450 (b)(1)(x) added 41714
(b)(1)(xi) added 62471
80.1451 (h) added 41715
(a)(1) introductory text revised; (a)(1)(xiv) added 49830
(b)(1)(ii)(T) redesignated as (b)(1)(ii)(U); new (b)(1)(ii)(T) added 62471
80.1453 (d) added 62471
80.1454 (b)(7) added 41715
(b)(8) added 62471
80.1460 (g) added 62471
80.1464 (d) revised; (g) added 49830
81.301 Table amended 47197
81.302 Table amended 47197
81.303 Table amended 47197
81.304 Table amended 47198
81.305 Table amended 47198, 58199, 59263
81.306 Table amended 47198
81.307 Table amended 47198, 58469
81.308 Table amended 47198
81.309 Table amended 47198
81.310 Table amended 47198
81.311 Table amended 47198, 72054
81.312 Table amended 47198
81.313 Table amended 47198
81.314 Table amended 47198, 60706
81.315 Table amended 41703, 47199
81.316 Table amended 47199
81.317 Table amended 47200
81.318 Table amended 47200
81.319 Table amended 47200
81.320 Table amended 47200
81.321 Table amended 47200
81.322 Table amended 47200
81.323 Table amended 47200, 53274
81.324 Table amended 47201
81.325 Table amended 47201
81.326 Table amended 47201
81.327 Table amended 47201
81.328 Table amended 47202
81.329 Table amended 47202
81.330 Table amended 47202
81.331 Table amended 47202, 54398
81.332 Table amended 47202
81.333 Table amended 47202
81.334 Table amended 47202, 72040
81.335 Table amended 47202
81.336 Tables amended 47202, 53277, 57272, 57275, 59260, 62461, 66847
81.337 Table amended 47203
81.338 Table amended 47203
81.339 Table amended 47203
81.340 Table amended 47204
81.341 Table amended 47204
81.342 Table amended 47204
81.343 Table amended 47204
81.344 Table amended 47204
81.345 Table amended 47204
81.346 Table amended 47204
81.347 Table amended 47204
81.348 Table amended 47204
81.349 Table amended 47204, 56170, 59843
81.350 Table amended 47205
81.351 Table amended 47205
81.352 Table amended 47205
81.353 Table amended 47205
81.354 Table amended 47205
81.355 Table amended 47205
81.356 Table amended 47205
82.3 Amended 43807
82.4 (p)(1) revised 43807

CHANGES JULY 1, 2013 THROUGH DECEMBER 31, 2013

TITLE 40 Chapter I—Con.

82.8 (c) introductory text and (1) table revised; (c)(2) removed 43807
82.1—82.24 (Subpart A) Appendix L revised 43808
98.1—98.9 (Subpart A) Table A-7 amended 68202, 71950
Table A-1 revised 71948
Table A-6 amended 71949
98.3 (c)(1), (h)(4) and (j)(3)(ii) revised; (c)(11)(viii), (13), (k) and (l) added 71946
98.6 Amended 71948
98.7 (e)(30), (m)(3) and (n)(1) revised; (n)(2) removed 68202
(n) removed 71948
98.30—98.38 (Subpart C) Table C-1 revised 71950
Table C-2 revised 71952
98.33 (b)(1)(viii) added; (b)(3)(ii)(A) and (e)(1)(ii) revised 71950
98.36 (b)(3) revised; (c)(3) introductory text amended; (b)(11), (c)(1)(xi), (2)(x), (xi), (3)(x), (d)(1)(x), (2)(ii)(J) and (iii)(J) added 71950
98.53 (b)(3), (d) introductory text and (e) revised; (g)(3) and section amended 71952
98.54 (e) and (f) revised 71953
98.73 (b)(4) introductory text revised; (b)(5) and section amended 71953
98.75 (b) revised 71953
98.76 (a) introductory text, (b) introductory text and (13) revised 71953
98.86 (a)(2) revised 71953
98.90—98.98 (Subpart I) Table I-1 amended 68221
Table I-3 Revised 68222
Table I-5 Heading revised 68225
Table I-6 Heading revised 68225
Table I-7 Heading revised 68226
Table I-9 Added 68227
Table I-10 Added 68228
Table I-11 Added 68229
Table I-12 Added 68230
Table I-13 Added 68231
Table I-14 Added 68232
Table I-15 Added 68233
Table I-16 Added 68234
Table I-17 Added 68234
Appendix A Added 68234
98.91 (a)(3) and (b) amended 68202
98.92 (a) introductory text, (1) and (6) revised; (a)(2) and (3) removed 68202
98.93 (a), (b), (c) introductory text, (d) introductory text, (e) introductory text, (g) and (h) introductory text revised; (f) and (h)(2) removed; (i) added 68202
98.94 (a), (d), (e), (g)(1) and (2) removed; (b), (c) introductory text, (2), (g)(3), (4), (h) introductory text, (3) and (i) revised; (c)(3), (j) and (k) added 68209
98.96 (m)(i) through (iv) redesignated as (m)(1) through (4); (a), (b), (c) introductory text, (1), (2), (3), (m) introductory text, new (m)(1), new (3), new (4), (p), (q), (r) and (s) revised; (c)(5), (m)(5), (w), (x) and (y) added; (f), (g), (h), (i), (j), (k), (l), (n), (o), (t), (u) and (v) removed 68215
98.96 (y)(3)(i) revised 71954
98.97 (b) removed; (c), (d) introductory text, (1) and (4) revised; (d)(5) through (9) and (i) through (s) added 68218
98.98 Amended 68220
98.113 Amended 71954
98.116 (e)(2) added 71954
98.126 (j) introductory text, (1) and (3)(i) revised 71954
98.143 Introductory text and (b) introductory text revised; (b)(2)(iv) amended 71954
98.144 (b) revised 71954
98.146 (b)(4), (6) and (7) revised 71954
98.147 (b)(5) revised 71954
98.153 (c) introductory text and (d) introductory text revised; (d) amended 71955
98.154 (j) revised 71955
98.156 (c) revised 71955
98.163 (b) introductory text revised; (b)(1), (2) and (3) amended 71955
98.164 (b)(3), (4) and (5) introductory text revised; (c) and (d) amended 71955
98.166 (a)(2), (3), (b)(2) and (5) revised 71955
98.167 (c) and (d) added 71956

CHANGES JULY 1, 2013 THROUGH DECEMBER 31, 2013

98.170 Amended 71956
98.173 (b)(1)(i), (ii), (iii), (iv), (v), (vi) and (vii) amended; (c) and (d) revised 71956
98.174 (b)(1) amended; (c)(2) revised 71957
98.175 (a) revised 71958
98.176 (e) introductory text revised 71958
98.177 (b) revised 71958
98.190 (a) revised 71958
98.193 (a), (b)(1), (2) introductory text, (ii) introductory text, (iii) introductory text and (iv) introductory text revised; (b)(2)(ii), (iii) and (iv) amended 71958
98.194 (a), (b) and (c) introductory text revised 71958
98.195 (a) revised 71959
98.196 (a)(1), (2), (4), (5), (7), (b)(1) through (6), (9), (10), (11) and (14) revised 71959
98.222 (a) revised 71959
98.223 (b) introductory text, (1), (3), (d) introductory text, (e) introductory text, (g)(2) introductory text, (3) introductory text and (i) revised; (e), (g)(1), (2), (3) and (4) amended 71959
98.224 (c) introductory text, (e) and (f) revised 71960
98.226 (a) and (p) revised; (o) added 71960
98.233 (a), (c) and (v) amended 71960
98.242 (b)(2) revised 71960
98.243 (b), (c)(3), (4) and (d)(3)(i) revised; (c)(5)(i) and section amended 71961
98.244 (b)(4) introductory text, (xiii), (xiv) and (xv)(A) revised; (c) added 71961
98.245 Revised 71962
98.246 (a)(6), (8), (9), (11) introductory text, (iii), (b)(2) through (5) and (c)(4) revised; (b)(6) removed 71962
98.247 (b) introductory text, (2) and (3) revised 71962
98.248 Amended 71963
98.252 (a) introductory text amended; (i) revised 71963
98.253 (b)(2) and (3) amended; (f)(2), (3), (4) introductory text, (j) introductory text, (k) introductory text and (m) introductory text 71963
98.256 (f)(6), (h) introductory text, (2) through (6), (k)(4) and (o)(4)(vi) revised; (j)(10) and (k)(6) added; (o)(5), (6) and (7) removed 71963
98.263 (b)(1)(ii) introductory text revised; section amended 71964
98.264 (a) and (b) revised 71964
98.265 Revised 71964
98.266 (a), (b), (d), (f)(5), (6) and (8) revised 71964
98.267 (a) and (c) revised 71965
98.270—98.278 (Subpart AA) Table AA-1 revised 71965
Table AA-2 revised 71965
98.273 (a)(3) introductory text revised; section amended 71965
98.276 (e) and (k) revised 71965
98.282 (a) revised 71966
98.283 Introductory text, (a), (b) introductory text and (2) introductory text revised; (b)(2) amended; (d) removed 71966
98.286 (b) introductory text revised 71966
98.304 (c)(1) and (2) revised 71966
98.320 (b)(1) and (2) revised 71966
98.323 (a)(2), (b)(1) and (c) introductory text revised; (a), (b), (2) and (c)(1) amended 71966
98.324 (b) introductory text and (c)(2) revised 71967
98.326 (a), (f), (h), (i), (j), (o) and (r) revised; (t) added 71967
98.340—98.348 (Subpart HH) Table HH-1 amended 71970
Table HH-2 amended 71971
Table HH-4 amended 71971
98.340 (a) revised 71968
98.343 (a)(1), (b)(1) and (c)(1) amended; (b)(2)(i), (ii), (iii)(A), (B), (c)(3)(i) and (ii) revised 71968
98.344 (e) revised; (f) added 71969
98.345 (c) revised 71970
98.346 (d)(1), (e), (h), (i)(5) through (8), (10), (11) and (12) revised 71970
98.348 Amended 71970
98.353 (d)(2) amended 71972
98.386 (a)(1), (5), (13), (b)(1) and (c)(1) removed; (a)(4), (8),

CHANGES JULY 1, 2013 THROUGH DECEMBER 31, 2013

TITLE 40 Chapter I—Con.

(9)(v), (11)(v), (12) introductory text, (14), (15), (18), (b)(4), (5)(v), (6)(i), (c)(4), (5)(v), (d)(2) and (3) revised 71972

98.390—98.398 (Subpart MM) Table MM-1 amended 71974

98.393 (a)(1) and (2) amended; (h)(1) introductory text and (2) introductory text revised 71972

98.394 (a)(1) introductory text, (3), (c) introductory text revised; (b)(3) added; (d) removed 71973

98.395 (a) introductory text and (b) revised; (c) removed 71973

98.396 (a)(1), (4), (5), (8), (13), (15), (23), (b)(1), (4), (c)(1) and (4) removed; (a)(9) introductory text, (iii), (V), (10) introductory text, (11) introductory text, (iii), (18), (20), (21), (22), (b)(2), (5) introductory text, (6) introductory text, (c)(5) introductory text, (6) introductory text, (d)(2) and (3) revised 71973

98.397 (b) and (d) revised 71974

98.398 Amended 71974

98.400—98.408 (Subpart NN) Table NN-1 revised 71977

Table NN-2 revised 71977

98.400 (a) and (b) revised 71975

98.403 (a)(2), (b)(2)(ii) and (c)(2) amended; (b)(1) introductory text, (2)(i), (3), (4) and (c)(2) introductory text 71975

98.404 (a)(8)(iii) and (d)(3) added; (a)(5) introductory text, (7), (8) introductory text, (ii), (9), (c)(2), (d)(1) and (2) revised 71976

98.405 (c)(3) removed 71977

98.406 (a)(4), (7), (b)(2), (3), (5), (7), (9) and (12) introductory text revised; (b)(4) removed 71977

98.407 Introductory text revised 71977

98.423 (a)(3)(i) introductory text revised 71977

98.426 (b)(4)(i), (ii), (f)(10) and (11) revised 71977

98.433 (a) and (b) amended 71978

98.434 (b) revised 71978

98.436 (a)(3), (4), (6)(ii), (iii), (b)(3), (4), (6)(ii) and (iii) revised; (a)(5), (6)(iv), (b)(5) and (6)(iv) removed

98.438 Amended 71978

98.443 (b)(2), (d)(3) introductory text and (f)(2) amended 71978

98.446 (b)(5) revised 71979

98.453 (d) and (h) revised; (i) amended 71979

98.456 (m), (o) and (p) revised 71979

98.460—98.468 (Subpart TT) Table TT-1 amended 71979

98.460 (c)(2)(xiii) revised 71979

98.463 (a)(1), (2)(ii)(C) and (b)(1) amended 71979

98.464 (b) introductory text and (c) revised; (b)(4)(i)(E) amended 71979

98.466 (c)(1) removed; (b)(5) and (c)(5) added; (b)(1), (c) introductory text, (2), (3) introductory text, (4) introductory text, (d)(3) and (h) revised 71980

98.467 Revised 71980

98.468 Amended 71980

98.473 (a)(2) and (b)(2) amended 71981

98.476 (b)(5) revised; (e) added 71981

180 Order 57289

180.121 (e) removed 60721

180.176 (a) table amended 44455

180.207 (a) introductory text revised; (a) and table amended 46274

180.222 (a) introductory text and (d) introductory text revised; (a) table amended; (c) removed 55640

180.252 (a) table revised 53684

180.293 (a)(1) introductory text revised; section amended 76566

180.361 (a) table amended 78740

180.364 (a)(1) and (2) tables amended 60709

180.416 (a) introductory text revised; (a) table amended 40020

180.430 (b) table amended 78748

180.433 (a) table amended 65570

180.434 (b) table amended 78748

180.448 (a) table and (c) table amended 42698

180.463 (a) designated as (a)(1); (a)(2) added 71528

CHANGES JULY 1, 2013 THROUGH DECEMBER 31, 2013

180.466 Section and (a) table amended 69569
180.474 (a) table amended 68747
180.479 (a)(2) table amended 53051
180.480 (a) introductory text revised; (a) table amended 40027
180.490 Heading, (a)(1) introductory text, (2) introductory text and (c) heading revised; (a)(1) table amended 49932
180.500 (a) introductory text revised 66653
180.505 (a)(1) table amended; (a)(2) introductory text revised 49939
180.517 (b) table amended 78748
180.523 (a) and (c) revised 70869
180.544 (a)(1) and (d)(2) tables amended; (b) removed 60714
180.564 (a)(1) table amended 78783
180.569 (a)(1) introductory text and (2) revised 46283
180.572 (b) table amended 78784
180.582 (a)(1) table and (b) table revised; (b) table amended 53046
180.588 (a) introductory text, section and table amended 57280
180.589 (a)(1) table and (d) table amended 67048
180.598 (a) table amended; (b) removed 40033
180.612 Revised 48074
180.613 (a)(1) table and (2) table amended 75267
180.620 (a) table revised 70877
180.626 (a)(1) table amended 67052
180.628 (a) table and (d) table amended 57285
180.629 (a) table amended; footnote 1 revised 75262
180.637 (a) introductory text and (b) introductory text revised; (a) table and (b) table amended 76992
180.641 (a)(1) table amended 66651
180.651 (a) table amended 44444
180.654 (a) introductory text, table and footnote 1 amended 78745
180.659 Tables (a)(1) and (2) amended; (a)(4) added 46279
180.665 (a) table amended 60719
180.920 Table amended 58889
180.940 (a) table amended 46264, 48621, 59269, 65565, 67042, 78731
180.960 Table amended 55644, 55647, 57289, 70880, 76569, 78751
180.1299 Revised 75257
180.1321 Added 46267
180.1323 Added 53054
228.15 (j)(22) through (25) added 73104
260.10 Amended 46484
261.4 (a)(26) and (b)(18) added 46484
271 State hazardous waste management programs 43810, 54178, 70225, 79615
272.951 Revised 58894
300 Appendix B amended 44459, 45068, 45877, 47210, 48813, 49944, 56612, 60726, 63099, 65210, 66287, 69310, 70235, 73449, 75482
Regulation at 78 FR 44459 withdrawn 57799
312.11 (c) added 49693
Regulation at 78 FR 49693 withdrawn 64403
(c) added 79324
372.22 (b) introductory text revised 42882
372.23 (b) and (c) revised 42882
372.65 (a) table and (b) table amended 66851
372.85 (b) introductory text revised; (c) added 52867
712.3 (q) and (r) added 72825
712.28 (c) and (d) revised; (e) added 72825
712.30 (a)(3)(i), (ii) and (c)(2) revised 72826
716.3 Amended 72826
716.30 (c) revised; (d) added 72826
716.35 (c) revised; (d) added 72826
716.55 (b)(3) revised 72826
716.60 (a), (b)(2), (c) and (d) revised; (e) added 72826
716.105 (d) revised; (e) added 72827
720.40 (a)(2)(i) and (ii) removed; (a)(2)(iii) and (iv) redesignated as (a)(2)(i) and (ii); new (a)(2)(i) and (c) revised 72827
720.75 (b)(2) and (e)(1) revised 72827
720.102 (d)(1) removed; (d) introductory text redesignated (d)(1); (d)(2) revised 72827
721.30 (b) introductory text revised 72827
721.185 (b)(1) revised 72827
721.3020 Heading, (a)(1), (2)(i) and (b)(1) revised; (a)(2)(ii), (iii), (iv) and (b)(3) removed 46286

CHANGES JULY 1, 2013 THROUGH DECEMBER 31, 2013

TITLE 40 Chapter I—Con.

721.9582 (a)(1) introductory text and (2) through (5) revised; (a)(1) Table 4 added 62450
721.10182 (a)(1) and (2)(i) revised 65572
721.10515 Added 55635
721.10536 Added 62451
721.10671 Added 48063
721.10672 Added 48063
721.10673 Added 48063
Removed....66280
721.10674 Added 48064
Removed....66280
721.10675 Added 48064
Removed....66280
721.10676 Added 48065
721.10677 Added 48065
721.10678 Added 48065
721.10679 Added 48066
721.10680 Added 48066
721.10681 Added 48066
721.10682 Added 48066
721.10683 Added 48066
721.10684 Added 48066
721.10685 Added 48067
721.10686 Added 48067
721.10687 Added 48067
721.10688 Added 48067
721.10689 Added 48067
721.10690 Added 48067
721.10691 Added 48068
721.10692 Added 48068
721.10693 Added 48068
723.50 (e)(1) revised 72828
725.25 (c) revised 72828
725.54 (b) and (d) revised 72828
725.60 (a) revised 72828
725.190 (d) revised....72828
725.975 (b) introductory text revised 72828
725.984 (b)(1) revised....72828
766.3 Amended 72828
766.7 Revised....72828
766.35 (c)(1)(i) revised....72829
790.3 Amended 72829
790.5 Revised....72829
790.45 (a) revised 72829
790.48 (b)(3), (5), (c)(2) and (3) revised 72829
790.50 (b)(1) and (e) revised 72829
790.55 (a) revised 72830
790.62 (c)(4) revised 72830
790.68 (b)(1) revised 72830
790.87 (c) revised 72830
790.90 (c)(2) revised 72830
790.93 (c) and (d)(2) revised 72830
790.97 (a) revised 72830
799.5 Revised....72830
1037.104 (a)(2) introductory text, (d)(2), (4), (6), (9), (12), (13) and (g) revised; (d)(15) added 49964
(g) introductory text correctly amended 56171
1037.150 (a)(2) revised 49966
1039.625 (e) and (j) revised 49966
1068.240 (g) removed....49966

Proposed Rules:

1—1099 (Ch. I) 41768, 48845
49....41012, 41731, 58987, 62509
50....44485, 52893
51 ....44485, 52893, 69806
52....39650, 39651, 39654, 40086, 40087, 40654, 40655, 41342, 41735, 41752, 41901, 42480, 42482, 42905, 43096, 44070, 44487, 44494, 45112, 45114, 45116, 45135, 45152, 46549, 46552, 46861, 47253, 47259, 47264, 48087, 48103, 48373, 48638, 49400, 49403, 49409, 49701, 49990, 49992, 50360, 50369, 51686, 52473, 52477, 52485, 52733, 52893, 53113, 53386, 53709, 53711, 54200, 54602, 54813, 54816, 54828, 54835, 55029, 55037, 55234, 56185, 56633, 56639, 57335, 57573, 59317, 62523, 63145, 63148, 63435, 63436, 63437, 63929, 63933, 63934, 63937, 64430, 64896, 65590, 65593, 66320, 67090, 67327, 68005, 68377, 68378, 69337, 69625, 69812, 70007, 70248, 70516, 71550, 71554, 72608, 73472, 73769, 74057, 75293, 77621, 77628, 78310, 78311, 78315, 78797, 79340, 79344, 79652
60 ....40663, 54606, 76788
61 40663
62....40087, 63937, 72609, 72611
63....40663, 54606, 66108, 66321
69 70248
70 ....44485, 52893, 63937
71....44485, 52893
80....44075, 49411, 69628, 71732
81....39654, 40655, 41735, 41752, 43096, 44487, 44494, 45116, 45135, 45152, 48087, 48103, 52733, 54835, 58266, 73769
82 78072
98 ....55994, 66674, 69337
122 ....46006, 64435
123 ....46006, 64435
127 ....46006, 64435
131....54518, 58500, 70905

CHANGES JULY 1, 2013 THROUGH DECEMBER 31, 2013

147 48639
152 54841
170 45167
174 70007
180 ..... 42736, 43115, 56185, 63938, 70906, 76589, 79359
194 72612
271 ..... 43842, 54200, 58988, 70255, 79654
272 58988
300 ..... 44512, 45167, 45905, 47267, 48844, 49993, 66325, 69360, 70256, 75534
312 49714
372 42910
403 ..... 46006, 64435
412 71555
423 41907
501 ..... 46006, 64435
503 ..... 46006, 64435
770 ..... 44089, 44090, 51695, 51696

TITLE 41—PUBLIC CONTRACTS AND PROPERTY MANAGEMENT

Chapter 60—Office of Federal Contract Compliance Programs, Equal Employment Opportunity, Department of Labor (Parts 60-1—60-999)

60-250 Removed; eff. 3-24-14 58662
60-300 Revised; eff. 3-24-14 58622
60-741 Revised; eff. 3-24-14 58732

Chapter 102—Federal Management Regulation (Parts 102-1—102-299)

102-117 Authority citation revised 75485
102-117.225 (b) amended; (c) revised; (d) removed 75485
102-118.410 (a)(4) amended 71529
102-118.490 (b) amended 71529
102-118.580 Revised 71529
102-118.655 Revised 71529

Chapter 300—General (Parts 300-1—300-99)

300-90 Added 73703

Chapter 301—Temporary Duty (TDY) Travel Allowances (Parts 301-1—301-99)

301-11.5 (b) amended; (c) removed; (d) redesignated as new (c) 65211
301-74.6 Revised 65211
301-74.7 Removed; redesignated from 301-74.11 65212
301-74.8 Removed; redesignated from 301-74.13 65212
301-74.9 Removed; redesignated from 301-74.14; amended 65212
301-74.10 Removed; redesignated from 301-74.15; heading amended 65212
301-74.11 Redesignated as new 301-74.7; redesignated from 301-74.16; revised 65212
301-74.12 Removed; redesignated from 301-74.17; Note amended 65212
301-74.13 Redesignated as new 301-74.8 65212
301-74.14 Redesignated as new 301-74.9 65212
301-74.15 Redesignated as new 301-74.10 65212
301-74.16 Redesignated as new 301-74.11 65212
301-74.17 Redesignated as new 301-74.12 65212
301-74.18 Redesignated as new 301-74.13 65212
301-74.19 Redesignated as new 301-74.14 65212
301-74.22 Removed; redesignated from 301-74.24; revised 65212
301-74.23 Removed; redesignated from 301-74.25 65212
301-74.24 Redesignated as new 301-74.22; redesignated from 301-74.26 65212
301-74.25 Redesignated as new 301-74.23 65212
301-74.26 Redesignated as new 301-74.24 65212
Chapter 301 Appendix E amended 65212

Chapter 302—Relocation Allowances (Parts 302-1—302-99)

302.7 Heading revised 75484
302.7100 Amended 75484
302.7101 Revised 75484

CHANGES JULY 1, 2013 THROUGH DECEMBER 31, 2013

TITLE 41 Chapter 302—Con.

302.7102 Amended 75484
302.7110 Revised 75484

Chapter 303—Payment of Expenses Connected with the Death of Certain Employees (Parts 303-1—303-70)

303-70 Revised 73106

Chapter 304—Payment from a Non-Federal Source for Travel Expenses (Parts 304-1—304-99)

304-3.11 Heading and introductory text amended 65212
304-5.4 Heading and (a) introductory text amended 65212

Proposed Rules:

102-117 49994

CHANGES OCTOBER 1, 2013 THROUGH DECEMBER 31, 2013

TITLE 42—PUBLIC HEALTH

Chapter IV—Centers for Medicare & Medicaid Services, Department of Health and Human Services (Parts 400—499)

405.201 (a)(2) and (b) revised; (a)(3) added 74809
405.203 (a)(1), (2) and (b) revised; eff. 1-1-15....74809
405.205 Heading and (a)(1) revised; eff. 1-1-15....74809
405.207 (b)(2) and (3) revised; eff. 1-1-15....74809
405.209 Revised; eff. 1-1-15 74809
405.211 Revised; eff. 1-1-15 74809
405.212 Added; eff. 1-1-15....74809
405.213 (a)(1) revised; eff. 1-1-15 74810
405.350 (c) revised....74810
405.355 (b) revised....74810
405.1804 (a) revised 75195
405.1885 (a)(1) revised; (b)(2)(iv) added 75195
405.2413 (a)(4) and (5) redesignated as (a)(5) and (6); new (a)(4) added; new (a)(5) revised 74810
405.2415 (a)(4) and (5) redesignated as (a)(5) and (6); new (a)(4) added; new (a)(5) and (b) revised....74810
405.2452 (a)(4) and (5) redesignated as (a)(5) and (6); new (a)(4) added; new (a)(5) and (b) revised....74810
410.27 (a) introductory text revised; (a)(1)(iii) and (a)(1)(iv)(E) amended; (a)(1)(v) added....75196
410.75 (a)(1) removed; (a)(2) and (3) redesignated as new (a)(1) and (2) 74810
410.26 (a)(1) revised; (b)(7) and (8) redesignated as (b)(8) and (9); new (b)(7) added....74811
410.37 (b) revised 74811
410.59 (e)(1)(iv) and (v) added; (e)(2)(iv) revised 74811
410.60 (e)(1)(iv) and (2)(vi) added; (e)(2)(v) revised; (e)(3) amended 74811
410.71 (a)(2) revised 74811
410.74 (b) revised 74811
410.75 (d) revised 74811
410.76 (d) revised 74811
410.77 (c) revised 74811
410.78 (b) introductory text and (4) revised....74811
411.15 (o)(1) and (2) revised; eff. 1-1-15 74812
411.357 (w)(1), (2) and (3) revised; (w)(11) removed; (w)(13) amended 78768
412 Policy statement; interim 61191
Technical correction 61197
412.167 (c) redesignated as (d); new (c) added....75196
413 Technical correction 61197
Authority citation revised....72252
413.174 (f)(6) amended....72252
413.237 (a)(1)(iv) Amended....72252
414.65 (a)(1) revised 74812
414.90 Revised 74812
414.100—414.104 (Subpart C) Heading revised....72252
414.100 Revised....72252
414.102 (a) introductory text, (2), (b)(1) and (c) revised....72252
414.106 Added 72253
414.108 Added 72253
414.200—414.232 (Subpart D) Heading revised....72253
414.200 Revised....72253
414.226 (c)(6) revised....72253
414.511 Added 74820
414.610 (c)(1)(ii), (5)(ii) and (h) revised; (c)(8) added....74820
414.1210 (a) and (c) revised 74820
414.1215 (c) added 74820
414.1220 Revised 74820
414.1225 Revised 74820
414.1235 Revised 74821
414.1240 Revised 74821
414.1255 Revised 74821
414.1260 (b)(1)(i) revised....74821
414.1270 Revised 74821
414.1275 (a), (c) and (d) introductory text revised 74822
419.2 (b) introductory text, (3) and (11) revised; (b)(13) through (18) added....75196
419.22 (j) introductory text and (l) introductory text revised 75196
419.32 (b)(1)(iv)(B)(*5*) added 75196
419.46 Added....75196
419.66 (b)(3) revised 75198
423.160 (b)(1)(i), (ii) and (iii) revised; (b)(1)(iv), (b)(5)(i), (ii),

CHANGES OCTOBER 1, 2013 THROUGH DECEMBER 31, 2013

TITLE 42 Chapter IV—Con.

(iii) and (c)(1)(vi) added; eff. 1-1-15 74822
424 Technical correction 61197
425.308 (e) revised 74823
425.502 (b)(2) revised 74823
425.504 Heading, (a)(1), (b) heading and (1) revised; (c) and (d) added 74823
431.610 (g) introductory text revised 72320
433.50 (a)(1)(i) and (ii) correctly removed; CFR correction 66852
475.1 Amended 75198
475.100—475.107 (Subpart C) Revised 75198
476 Heading revised 75199
476.1 Amended 75199
476.70—476.170 (Subpart C) Heading revised 75198
482 Technical correction 61197
485 Technical correction 61197
485.900—485.918 (Subpart J) Added 64630
486.316 (a)(1) and (b) revised 75199
486.318 (a) introductory text and (b) introductory text revised 75199
489 Technical correction 61197
495.4 Amended 75200
495.104 (c)(2) revised 75200

Chapter V—Office of Inspector General-Health Care, Department of Health and Human Services (Parts 1000—1999)

1001.952 (y)(1)(i), (2), (3) and (13) revised; (y)(10) removed 79219

Proposed Rules:

84 69361
403 79082
405 78802
411 75304
416 79082
418 79082
441 79082
460 79082
482 79082
483 79082
484 79082
485 79082
486 79082
491 79082
494 79082
1001 78807

TITLE 43—PUBLIC LANDS: INTERIOR

Proposed Rules:

10 64436
121 60810

TITLE 44—EMERGENCY MANAGEMENT AND ASSISTANCE

Chapter I—Federal Emergency Management Agency, Department of Homeland Security (Parts 0—399)

64.6 Tables amended ...65213, 65883, 69000, 69001, 70236, 75486, 79325
206.117 (a), (b)(2), (3) and (4) revised; (c) removed 66856

Proposed Rules:

67 ....75542, 78808, 78809, 79362
206 61227

TITLE 45—PUBLIC WELFARE

Subtitle A—Department of Health and Human Services (Parts 1—199)

144.102 (c) amended 65091
144.103 Introductory text revised; amended 65091
146.136 Revised 68286
146.145 (b) removed; (c), (d) and (e) redesignated as new (b), (c) and (d); new (b)(1), (3)(i), (ii), (4)(i), (ii), (iii), concluding text, (5)(ii), concluding text, new (c)(1) and (3) amended 65092
147.104 (a), (c)(2), (d)(1)(ii) and (2) introductory text revised; (b)(2) amended 65092
(b)(1)(i) and (ii) amended; (b)(1)(iii) added; interim 76217
147.106 (a) and (d)(1) introductory text revised 65092
147.136 (d) introductory text amended; (d)(1)(i) amended 68296
147.160 Added 68296
153 Authority citation revised 65093
153.20 Amended 65093

CHANGES OCTOBER 1, 2013 THROUGH DECEMBER 31, 2013

153.220 (c)(2) correctly amended 66655
153.230 (a) correctly amended 66655
153.240 (c) revised 65093
153.260 Added 65093
153.265 Added 65093
153.310 (c)(4), (d)(3) and (4) added; (d) heading revised; (f) removed 65093
153.365 Added 65094
153.400 (a)(1)(i) revised; (a)(3) added 65094
153.405 (h) added 65094
(b) correctly amended 66655
153.410 (c) added 65094
153.510 (e) added 65094
153.520 (a), (b) and (e) revised 65094
153.530 (b) and (c) revised 65094
153.620 (b) revised 65095
153.740 Added 65095
155 Authority citation revised 65095
155.340 (h) added 65095
155.410 (c)(1) revised; interim 76218
155.420 (d)(10) added 65095
155.705 (a) introductory text correctly amended 79620
155.725 (j)(2)(i) revised 65095
155.1200—155.1210 (Subpart M) Added 65095
156.20 Amended 65096
156.80 (d)(1) amended; (d)(3) added 65096
156.155 (a)(3) revised 65096
156.265 (d) revised; interim 76218
156.330 Added 65096
156.400 Amended 65097
156.410 (c) and (d) added 65097
156.430 (c)(3) introductory text, (iii), (iv) and (4) revised 65097
156.460 (c) added 65100
156.480 Added 65100
156.705—156.715 (Subpart H) Added 65100
156.901—156.963 (Subpart J) Added 65101
156.1105 (Subpart L) Added 65105
156.1210 Added 65105
158.232 (d) introductory text correctly amended 66655
170.102 (15) amended; interim 65887

Proposed Rules:

144 72322
146 77632
147 72322
153 72322
155 72322
156 72322
1613 65933

TITLE 46—SHIPPING

Chapter I—Coast Guard, Department of Homeland Security (Parts 1—199)

1.01-10 (d)(1)(ii)(D) Amended 77882
1.01-15 Amended 77882
1.03-40 Amended 77882
10 Authority citation revised 77882
10.101 Heading revised; (b) and (d) amended 77882
10.103 (b)(1) and (2) amended 77882
10.107 Revised 77882
10.109 Revised 77882
10.201 (a) and (c) amended 77888
10.205 (a) revised; (b), (c) and (d) amended; (f) removed; (g) and (h) redesignated as (f) and (g); new (h) added 77888
10.207 Amended 77888
10.209 Revised 77888
10.211 (a)(1), (d), (e), (g), (h), (i), (j) and (k) amended 77889
10.213 Revised 77889
10.215 Removed 77890
10.217 Revised 77890
10.219 Revised 77890
10.221 (a)(1) and (2) amended 77892
10.223 (c)(3)(i), (ii) and (iii) amended; (c)(2) and (c)(3)(iv) revised 77892
10.225 Revised 77892
10.227 Revised 77892
10.229 Heading and (a) revised; (b), (c) and (d) amended 77894
10.231 Revised 77894
10.232 Added 77894
10.235 (f), (g), (h) redesignated (g), (h) and (i); new (f) added; (d), (e), new (g), new (h) and new (i) amended 77896
10.237 (a) amended 77896
10.239 Revised 77896
10.301—10.306 (Subpart C) Added 77901
10.401—10.412 (Subpart D) Added 77903
11 Revised 77909
12 Revised 77975
13.101 Revised 77987
13.103 Added 77987

CHANGES OCTOBER 1, 2013 THROUGH DECEMBER 31, 2013

TITLE 46 Chapter I—Con.

13.106 Amended 77987
13.107 (a), (b) and (c) amended; (d), (e) and (f) revised; (g) removed 77988
13.109 (c) removed 77988
13.111 Revised 77988
13.115 Added 77988
13.117 Added 77988
13.120 Revised 77989
13.121 Revised 77989
13.123 Amended 77989
13.125 Amended 77994
13.127 (a) revised; (b) introductory text, (2), (4), (5), (6), (7) and (9) amended; (c) added 77994
13.129 Revised 77995
13.201—13.209 (Subpart B) Heading revised 77995
13.201 Revised 77995
13.203 Heading revised; introductory text, (a), (b) introductory text and (c) introductory text amended 77995
13.205 Heading revised; introductory text amended 77995
13.207 Removed 77995
13.209 Removed 77995
13.301—13.309 (Subpart C) Heading revised 77995
13.301 Revised 77995
13.303 Heading revised; introductory text, (a) introductory text, (b) introductory text and (c) introductory text amended 77996
13.305 Heading revised; section amended 77996
13.307 Removed 77996
13.309 Removed 77996
13.401—13.409 (Subpart D) Heading revised 77996
13.401 Revised 77996
13.403 Revised 77996
13.405 Revised 77996
13.407 Removed 77996
13.409 Removed 77996
13.501—13.509 (Subpart E) Heading revised 77996
13.501 Revised 77996
13.503 Heading revised; (a) introductory text and (b) amended 77997
13.505 Heading revised 77997
13.507 Removed 77997
13.509 Removed 77997
13.601—13.609 (Subpart F) Added 77997
14.201 (a) and (b) amended 77999
14.205 Amended 77999
14.207 Revised 77999
14.209 Amended 77999
14.211 Amended 77999
14.213 (a), (b) and (c) amended 77999
14.301 Amended 77999
14.303 Amended 77999
14.305 Amended 77999
14.307 (a) revised; (b) through (e) amended 77999
14.309 (a) introductory text, (3) and (b) amended 78000
14.311 (a) and (b) amended 78000
14.403 (a) introductory text and (2) amended 78000
14.405 (a), (c) and (d) amended 78000
14.407 (a), (b), (c) and (e) amended; (d) revised; (f) added 78000
15.101 Amended 78000
15.103 Revised 78000
15.105 Revised 78000
15.401—15.415 (Subpart C) Redesignated as Subpart D 78001
15.501—15.530 (Subpart D) Redesignated as Subpart E; new Subpart redesignated from Subpart C; new Subpart revised 78001
15.505 Amended 78003
15.515 Amended 78003
15.520 Revised 78003
15.525 Heading revised 78003
15.530 Revised 78003
15.601—15.610 (Subpart E) Redesignated as Subpart F; new Subpart redesignated from Subpart D 78001
15.605 Revised 78004
15.610 (a) and (b)(1) revised; (b) introductory text and (2) amended 78004
15.701—15.730 (Subpart F) Redesignated as Subpart G; new Subpart redesignated from Subpart E 78001
15.701 (a) introductory text, (3), (b), (c) and (d) amended 78004
15.705 (a), (c)(2), (d), (f) introductory text, (1) and (2) amended; (b), and (e) revised 78004
15.710 (c) amended 78005
15.720 Heading revised; (d) amended; (e) added 78005

CHANGES OCTOBER 1, 2013 THROUGH DECEMBER 31, 2013

15.725 Amended 78005
15.730 (a) introductory text, (1), (2), (6) and (b) amended 78005
15.801—15.860 (Subpart G) Redesignated as Subpart H; new Subpart redesignated from Subpart F 78001
15.805 (a)(1), (2), (3), (4), (5) introductory text, (ii) and (6) amended; (b) redesignated as (c); (a)(7) and new (b) added 78005
15.810 (b)(1), (2), (3), (4), (5), (c), (d) introductory text and (2)(i) amended; (g) added 78005
15.812 Revised 78005
15.815 (a), (c) and (d) amended; (b) and (e) revised 78007
15.816 Added 78007
15.817 Added 78007
15.818 Added 78007
15.820 (b) redesignated as (c); (a) introductory text, (1), (2), (3) and new (c) amended; new (b) added 78008
15.825 Revised 78008
15.830 Amended 78008
15.840 (c) redesignated as (d); new (c) added; (a), (b) and new (d) amended 78008
15.845 Revised 78008
15.850 Revised 78008
15.855 (a), (b), (c) introductory text and (6) amended 78008
15.860 Revised 78008
15.865 Added 78009
15.901—15.915 (Subpart H) Redesignated as Subpart I; new Subpart redesignated from Subpart G 78001
15.901 Heading revised; (a), (b), (c) and (d) amended 78010
15.905 (a) and (b) amended; (c) revised 78010
15.915 Revised 78010
15.1001—15.1050 (Subpart I) Redesignated as Subpart J; new Subpart redesignated from Subpart H 78001
15.1101—15.1113 (Subpart J) Redesignated as Subpart K; new Subpart redesignated from Subpart I 78001
15.1101—15.1113 (Subpart K) Revised 78010

Proposed Rules:

4 77027
97 68784
153 64905

TITLE 47—TELECOMMUNICATION

Chapter I—Federal Communications Commission (Parts 0—199)

1.2105 Regulation at 78 FR 50254 confirmed 66287
1.30000—1.30004 (Subpart B) Correctly added 70499
1.30000 Added 66295
1.30001 Added 66295
1.30002 Added 66295
1.30003 Added 66295
1.30004 Added 66295
20.18 (n)(7) revised 64407
22.371 Removed 66297
25.132 Regulation at 78 FR 14926 eff. date confirmed 67309
25.227 Regulation at 78 FR 14927 eff. date confirmed 67309
27.2 (e) added 66316
27.50 (c)(7) revised; (c)(12) and (13) added 66316
27.63 Removed 66298
27.72 Regulation at 78 FR 9622 eff. date confirmed 70237
27.73 Regulation at 78 FR 9622 eff. date confirmed 70237
54 Regulation at 78 FR 29063 confirmed 70238
Order 70881
64.2101—64.2109 (Subpart V) added 76239
64.2201 (Subpart W) added 76239
64.6000—64.6060 (Subpart FF) Added 67975
69 Policy statement 67053
73.45 (c) introductory text amended 66298
73.202 (b) table amended 73109
73.316 (e) revised 66298
73.685 (h) revised 66298
73.827 (a) introductory text amended; (a)(1) and (b) revised 67317
73.875 (c) introductory text amended 66298
73.1675 (c)(1) amended 66298
73.1690 (c) introductory text amended 66298

CHANGES OCTOBER 1, 2013 THROUGH DECEMBER 31, 2013

TITLE 47 Chapter I—Con.

73.1692 Removed....66298
73.6025 (c) revised....66298
74.1237 (e) revised....66298
79 Heading revised....77250
79.100—79.106 Designated as Subpart A....77251
79.101 (m) removed....77251
79.103 Heading revised....77251
79.107—79.110 (Subpart B) Added....77251
87.5 Amended....61205
87.131 Table revised....61205
87.133 (a) table amended....61205
87.137 (a) table amended....61205
87.171 Amended....61205
87.173 (b) table amended....61205
87.261—87.279 (Subpart I) Heading revised; undesignated heading added....61207
87.285 Added....61207
87.287 Added....61207
87.349 (f) added....61207
87.475 (b)(7), (8) and (9) redesignated as (b)(8), (9) and (7); (b)(10) through (14) added; (c)(1) and (2) introductory text revised....61207
87.483 Added....61208
90.187 Regulation at 78 FR 28754 eff. date confirmed....70499
90.425 Regulation at 78 FR 28756 eff. date confirmed....70499
95.1215 Regulation at 78 FR 55733 eff. date confirmed....78769
95.1217 Regulation at 78 FR 55734 eff. date confirmed....78769
95.1223 Regulation at 78 FR 55734 eff. date confirmed....78769
95.1225 Regulation at 78 FR 55734 eff. date confirmed....78769

Proposed Rules:

0—199 (Ch. I)....65601
1....64191, 64442, 73144
2....64442
4....69018
17....73144
25....64442
27....64191, 64442, 77029
54....76789, 76791
64....61250, 63152, 68005, 76096, 76097, 76257, 79362
69....79363
73....61251, 68384, 69629, 70907, 71557, 73793, 75306, 78318
76....70907
79....77074, 78319
90....65594
95....72851, 73794
101....64442

TITLE 48—FEDERAL ACQUISITION REGULATIONS SYSTEM

Chapter 1—Federal Acquisition Regulation (Parts 1—99)

Chapter 1 Small Entity Compliance Guide....70482, 80381
Federal Acquisitioin Circular 2005-72....80368
1.106 Table amended....80374
4.1700—4.1705 (Subpart 4.17) Added....80374
7.102 (a) revised....80378
8.000 Revised....80378
8.002 Revised....80378
8.003 Revised....80378
8.004 Redesignated as 8.005; new section added....80378
8.005 Redesignated from 8.004....80378
8.402 (a) amended....80378
8.404 (i) added....80375
9.405-1 (b)(2) amended....80379
12 Regulation at 78 FR 37688 confirmed....80384
12.216 Regulation at 78 FR 37688 confirmed....80384
12.301 (d)(4) added....70479
12.302 Regulation at 78 FR 37688 confirmed....80384
13 Regulation at 78 FR 37688 confirmed....80384
13.201 Regulation at 78 FR 37688 confirmed....80384
13.202 Regulation at 78 FR 37688 confirmed....80384
13.203 Regulation at 78 FR 37688 confirmed....80384
17.504 Revised....80375
22.1503 (b)(4) amended....70480
(b)(1), (3) and (4) amended....80380
25.003 Amended....70480
25.202 (c) amended....80380
25.402 (b) table revised....80380
25.407 Amended....70481
25.603 (c)(1) amended....80380
25.1101 (b)(1)(i)(A), (iii), (iv), (2)(iii), (iv), (c)(1) and (d) amended....80380

CHANGES OCTOBER 1, 2013 THROUGH DECEMBER 31, 2013

25.1102 (a) introductory text, (c) introductory text, (3) and (d)(3) amended 80381
31.205-6 (p)(2)(ii) amended 70482
32 Regulation at 78 FR 37688 confirmed....80384
32.002 (a)(1) amended....70479
32.009 Added....70479
32.703-2 Regulation at 78 FR 37688 confirmed 80384
32.705 Regulation at 78 FR 37688 confirmed 80384
32.705-1 Regulation at 78 FR 37688 confirmed 80384
32.705-2 Regulation at 78 FR 37688 confirmed 80384
32.706 Regulation at 78 FR 37688 confirmed 80384
32.706-1 Regulation at 78 FR 37688 confirmed 80384
32.706-2 Regulation at 78 FR 37688 confirmed 80384
32.706-3 Regulation at 78 FR 37689 confirmed 80384
37 Authority citation revised 80375
37.103 (e) added 80375
43 Regulation at 78 FR 37688 confirmed....80384
43.201 Regulation at 78 FR 37689 confirmed 80384
52 Regulation at 78 FR 37688 confirmed....80384
52.202-1 Revised....70482
52.204-8 Clause amended....80381
52.204-14 Added....80375
52.204-15 Added....80375
52.208-9 Introductory text amended 80379
52.212-3 Provision amended; (g)(5) and (h)(3) revised....70482
52.212-4 Regulation at 78 FR 37689 confirmed 80384
52.212-5 Clause amended 70481, 80376, 80381
Clause and Alternate II amended 70482
52.213-4 Clause amended 70479, 70481, 70482, 80381
Regulation at 78 FR 37689 confirmed....80384
52.222-9 Clause amended....70481
52.222-19 Clause amended 80381
52.225-5 Clause amended....70481
52.225-7 Provision and (b) amended....70481
52.225-11 Clause amended 70481
52.225-23 Clause amended 70481
52.232-18 Regulation at 78 FR 37689 confirmed....80384
52.232-19 Regulation at 78 FR 37689 confirmed....80384
52.232-20 Regulation at 78 FR 37689 confirmed....80384
52.232-22 Regulation at 78 FR 37689 confirmed....80384
52.232-39 Regulation at 78 FR 37689 confirmed....80384
52.232-40 Added....70479
52.244-6 Clause amended....70479

Chapter 2—Defense Acquisition Regulations System, Department of Defense (Parts 200—299)

Chapter 2 Appendix F amended 76073
201.603 (1) amended 73450
203.906 (1) amended 73450
204.7207 (a) amended 73450
204.7300—204.7303 (Subpart 204.73) Added 69279
208.405 Added; interim 69270
208.7402 Designated as (1); (2) added; interim....69270
211.274-1 Revised 76071
211.274-2 Heading, (a), (b) introductory text and (2) revised 76071
211.274-3 (a) revised; (c) amended 76072
211.274-6 (a) revised; (c)(1) amended 76072
212.301 (f)(xi) through (lxii) redesignated as (f)(xiii) through (lxv); new (f)(xi), (xii) and (xiv) added; new (f)(xiii) revised 65216
(f)(xiv) revised; (f)(liii) through (lxv) and (f)(xv) through (lii) redesignated as (lvi) through (lxvii) and (f)(xvi) through (liii); new (f)(xv), (liv) and (lv) added; interim 69270
(f)(vi) through (lxvii) redesignated as (vii) through (lxviii); new (f)(vi) added 69280
(f)(xlii) removed; (f)(xliii) through (lxviii) redesignated as (f)(xlii) through (lxvii) 73450
(f)(ix) amended 76072
215.304 (c)(v) added; interim....69270

CHANGES OCTOBER 1, 2013 THROUGH DECEMBER 31, 2013

TITLE 48 Chapter 2—Con.

215.503—215.506 (Subpart 215.5) Added; interim 69270
215.371-3 (a), (b) introductory text, (1) and (2)(i) amended 65216
215.371-4 Revised 65216
215.371-6 Added 65216
215.403-1 (c)(1)(A)(*1*) and (4)(C) amended 65216
215.408 (3) revised; (4)(i) and (ii) amended; (5) removed; (6) redesignated as new (5) 65216
216.405-2-71 (b) amended 73450
218.201 (2) revised 76072
225.370 Removed 69283
225.370-1 Removed 73450
225.370-2 Removed 73450
225.370-3 Removed 73450
225.370-4 Removed 73450
225.370-5 Removed 73450
225.370-6 Removed 73450
225.870-4 (c)(2) revised; (c)(3) amended 65217
225.1101 (10)(i) introductory text, (A), (B) and (C) amended 79621
225.7302 Revised 73451
225.7401 (b) amended 73450
225.7503 (a)(1), (b)(1), (2), (3) and (4) amended 79621
227.7203-7 Removed 73450
231.205-6 (m)(1) added 73451
233.102 Added; interim 69271
237.102-79 Revised; interim 65219
239.7300—239.7306 (Subpart 239.73) Added; interim 69271
244.201 Added; interim 69272
244.201-1 Added; interim 69272
245.302 (3)(ii) revised 65220
246.710 (5)(i) introductory text amended 76072
252.204-7012 Added 69280
252.211-7003 Heading revised; clause amended; Alternate I removed 76072
252.215-7003 Introductory text amended 65217
252.215-7004 Introductory text and clause amended 65217
252.215-7007 Introductory text amended 65217
252.215-7008 Revised 65217
252.215-7009 Introductory text amended 65218
252.225-7004 (c)(5) amended 73450
252.225-7006 (d) amended 73450
252.225-7013 Clause amended 65222
252.225-7017 Clause amended 65221, 76995, 79621
Regulation at 77 FR 68700 confirmed 65222
252.225-7018 Regulation at 77 FR 68701 confirmed; clause amended 65222
Clause amended 79621
252.225-7021 Clause amended 65221
Regulation at 77 FR 68701 confirmed 65222
252.225-7035 Regulation at 77 FR 68701 confirmed; Alternate I revised 65222
252.225-7036 Regulation at 77 FR 68702 confirmed 65222
252.225-7039 Removed 69283
252.225-7045 Clause amended 65221
252.225-7045 Regulation at 77 FR 68704 confirmed 65222
252.239-7017 Added; interim 69272
252.239-7018 Added; interim 69272

Chapter 6—Department of State (Parts 600—699)

645 Revised 76076
652 Authority citation revised 76076
652.245-70 Added 76076
652.245-71 Added 76076

Proposed Rules:

1 69812
2 69812
9 69812
12 69812
22 69812
44 72620
46 72620
52 ....69812, 72620
211 73472
212 ....65244, 73472
225 ....65244, 73474
232 73472
235 73475
237 65244
242 65244
252 ....65244, 73475
927 66865
952 66865
970 66865
1815 64442
1852 64442

CHANGES OCTOBER 1, 2013 THROUGH DECEMBER 31, 2013

TITLE 49—TRANSPORTATION

Subtitle A—Office of the Secretary of Transportation (Parts 1—99)

27.71 (h), (i), (j) and (k) added 67917

Chapter I—Pipeline and Hazardous Materials Safety Administration, Department of Transportation (Parts 100—199)

107 Authority citation revised.....60733
107.301—107.339 (Subpart D) Appendix A revised.....60733
107.402 (d)(1)(ii) revised.....60750
107.801 (b) amended.....60750
107.803 (c)(6) revised.....60750
109 Authority citation revised.....60763
109.5 (a) introductory text revised; (b) added.....60763
109.16 Added.....60763
109.25 (Subpart D) Added 60763
130 Authority citation revised.....60751
171.7 (dd)(2) revised.....65468
171.8 Amended 65468
171.23 (a)(4)(iii) added 60751
(b)(8) revised.....65468
172.101 (c)(6) and table revised 60751
Table amended 65469
Table correctly amended; CFR correction.....69310
172.102 (c)(1) and (7)(ii) table amended 60753
(c)(1) amended 65478
172.202 (a)(6)(vii) revised 65478
172.203 (k) introductory text and (1) revised 60753
172.301 (a)(6)(i) revised 65478
172.315 (d)(1) revised.....65478
172.316 (a) revised.....65478
172.336 (c) revised.....65478
172.400 (b) table amended.....60753
172.512 (b)(1)(iii) revised.....60753
172.604 (d)(1) revised.....60753
173 Policy statement.....60763, 60766
173.6 (a)(6) amended 65478
173.22 (a)(4)(ii) amended.....60754
(a)(4)(ii) and (iii) revised 65478
173.24 (i) revised.....65479
173.25 (a)(6) and (7) revised.....65479
173.27 (f)(2)(i)(F) revised; (f)(3) Table 3 amended.....65479
173.62 (b) table amended 60754
(c) table amended.....65479
173.63 (b) revised 65480
173.124 (a)(2)(iv) revised 60754
173.144 Revised.....65481
173.150 (d)(2)(ii) and (ii) revised 65481
173.156 (b)(1) introductory text revised(b)(2)(vi) removed.....65481
173.165 Revised.....65481
173.167 (a) introductory text revised 65482
173.171 Introductory text, (a), (c) and (d) revised 65482
173.176 (a)(2)(i) and (ii) revised.....65482
173.185 (a)(1) revised.....65482
173.199 (d)(2) revised.....60754
173.220 (a)(1) and (2) revised 60754
173.225 (c) table and (e) table revised 65482
173.230 (f)(3) amended.....65485
173.301 (f)(1) and (j) revised 60754
173.301b (d)(1) amended 65485
173.304 (d) heading amended 60754
173.476 (d) revised.....60754
174 Authority citation revised.....60754
175 Authority citation revised.....65485
175.10 (a)(15)(v)(C), (19)(vii), (viii) and (24) , revised; (a)(21) amended 65485
175.25 Revised 65486
175.75 (c) and (e)(1) revised; (f) table amended 65486
176 Authority citation revised.....65486
176.905 (i) revised 65486
177 Authority citation revised.....60754
178 Authority citation revised.....60754
178.61 (b)(2) revised 60754
178.345-3 (c)(1) introductory text revised.....60755
178.503 (a)(1) revised.....60755
178.601 (l) introductory text, (1) and (2) introductory text revised 65487
178.605 (d) revised.....60755
178.801 (l) revised 65487
178.955 (i) introductory text, (1) and (2) introductory text revised 65487
179 Authority citation revised.....60755
180 Authority citation revised.....60755

Chapter II—Federal Railroad Administration, Department of Transportation (Parts 200—299)

219 Determination 78275
225.19 (c) amended; (e) revised 77603
236 Policy statement; interim.....70888
238.5 Amended 71812

CHANGES OCTOBER 1, 2013 THROUGH DECEMBER 31, 2013

TITLE 49 Chapter II—Con.

238.112 Added 71812
238.113 (d) revised; (e) added 71813
238.114 (d) revised....71813
238.115 Revised....71813
238.121 (a)(2) amended; (b)(2) and (c) introductory text revised 71814
238.123 (e) introductory text, (1) and (2) redesignated as (e)(1), (i) and (ii); new (e)(1) amended; new (e)(2) added 71814
238.125 Added 71814
238.127 Added 71814
238.235 Removed....71814
238.303 (e)(18) introductory text revised....71814
238.305 (a), (c) introductory text and (d) introductory text; (c)(11) and (13) added 71815
238.307 (c)(4), (5) and (e)(1) introductory text revised....71815
238.439 Introductory text added; (a), (b), (e) and (g) removed; (c), (d) and (f) redesignated as (a), (b) and (c); new (c) revised 71815
238.441 (a) amended....71815
238 Appendix A amended 71815
239 Authority citation revised....71816
239.105 (a) revised....71816
239.107 Removed....71816
239 Appendix A amended 71816

Chapter III—Federal Motor Carrier Safety Administration, Department of Transportation (Parts 300—399)

350—399 (Subchapter B) Appendix B amended....60234
350.103 Revised....60230
350.201 (f), (n) and (s) revised; (z) added....60230
350.211 (8) and (11) revised; (22) added....60231
350.301 (a) and (c) revised....60231
369.1 (b) removed; (c) redesignated as (b); new (b) revised 76245
369.4 Revised....76245
369.8 (a) and (d) revised....76245
369.9 (d)(4) removed; (a) and (e)(4) revised....76245
369.11 Removed 76245
381.500 (d) revised....60231
383.5 Amended 60231
383.37 Introductory text revised 60231
383.51 (a)(7) added 60231
384.209 Revised....60232
385.3 Amended 60232
385 Appendix A amended 60232
386.81 (a) amended 60232
386.84 (a), (b)(1), (c) and (d) introductory text revised....60232
386 Appendices A and B amended 60233
387.17 Amended....60233
387.41 Amended....60233
387.307 (a) revised....60233
387.403 (c) added....60233
387.405 Revised....60233
390.3 (f)(1), (6) and (k) corrected 63100
390.19 Heading corrected....63100
392.9a (b) revised....60234
Appendix G amended....58486
395 Policy statement....76757
395.3 (a)(3)(ii), (c) and (d) revised 64181

Chapter V—National Highway Traffic Safety Administration, Department of Transportation (Parts 500—599)

571.10 (b)(1), (2), (c)(1) and (2)(ii) revised; (c)(1)(i), (ii) and (iii) added....68756
571.208 Amended; eff. 11-28-16....70472
571.210 Amended 68757
571.222 Amended; eff. 11-28-16....70474
575 Authority citation revised; interim....66659
575.104 Appendix A amended; interim 66659

Chapter X—Surface Transportation Board, Department of Transportation (Parts 1000—1399)

1121.3 Regulation at 78 FR 54590 confirmed....71529
1150.33 Regulation at 78 FR 54590 confirmed....71529
1150.43 Regulation at 78 FR 54590 confirmed....71529
1180.4 Regulation at 78 FR 54590 confirmed....71529

Proposed Rules:

26 68016

CHANGES OCTOBER 1, 2013 THROUGH DECEMBER 31, 2013

171....79363
173....66326, 79363
174....66326
178....66326, 79363
179....66326
180....66326, 79363
381....76590
529....76265
530....76265
531....76265
532....76265
533....76265
534....76265
535....76265
536....76265
537....76265
538....76265
539....76265
540....76265
541....76265
542....76265
543....76265
544....76265
545....76265
546....76265
547....76265
548....76265
549....76265
550....76265
551....76265
552....76265
553....76265
554....76265
555....76265
556....76265
557....76265
558....76265
559....76265
560....76265
561....76265
562....76265
563....76265
564....76265
565....76265
566....76265
567....76265
568....76265
569....76265
570....76265
572....76265, 69944
573....76265, 78321
574....76265
576....76265
577....76265, 78321
578....76265
579....78321
582....71558
592....73169
600—699 (Ch. VI)....61251
821....63438
1000—1399 (Ch. X)....76098

TITLE 50—WILDLIFE AND FISHERIES

Chapter I—United States Fish and Wildlife Service, Department of the Interior (Parts 1—199)

10.13 Revised....65850
13.11 (d)(4) table revised....73723
13.24 (c) revised....73725
13.25 (b) revised; (f) added....73725
17.11 (h) table amended....60782, 61042, 61219, 61502, 64688, 64733, 68371, 69588
17.12 (h) table amended....60651, 63821, 64689, 77313
17.41 (a) added....61502
17.95 (b) and (i) amended....61559
(h) and (i) amended....63115
(d) amended....69588
17.96 (a) amended....24028, 77003, 77313
Regulation at 78 FR 24028 eff. date delayed to 12-20-13....70001
20.21 (j)(1) table and footnotes revised....65575
20.134 Revised....78280
21 Authority citation revised....65864
21.3 Amended....65578, 65864
21.29 (b)(1)(ii), (2), new (3)(i), new (ii), (11) and (12) removed; (b)(1)(iii) and (b)(3) through (10) redesignated as (b)(1)(ii) and (b)(2) through (9); new (b)(4) introductory text, new (i), new (5)(i) and new (9) revised; (f)(11)(i) amended....72832
21.44 Revised....65581
22.26 (c)(3) introductory text and (h) revised; (i) and (j) added....73725

Chapter II—National Marine Fisheries Service, National Oceanic and Atmospheric Administration, Department of Commerce (Parts 200—299)

216.70—218.78 (Subpart H) Added....78152

CHANGES OCTOBER 1, 2013 THROUGH DECEMBER 31, 2013

TITLE 50 Chapter II—Con.

216.170—216.179 (Subpart P) Removed 78151
216.240—216.249 (Subpart V) Removed 73064
216.270—216.279 (Subpart X) Removed 78151
217.140—217.150 (Subpart O) Added; eff. 1-13-14 through 1-14-19 75507
217.220—217.227 (Subpart W) Added; eff. 10-21-13 through 10-21-18 63402
218.1—218.9 (Subpart A) Removed 73064
218.10—218.18 (Subpart B) Removed 73065
218.20—218.28 (Subpart C) Removed 73065
218.30—218.38 (Subpart D) Removed 73065
218.80—218.88 (Subpart I) Added 73065
218.180—218.188 (Subpart S) Removed 73065
223.102 (a)(2) table removed 66169
(c)(30) Added 79631
223.202 Removed 66169
223.211 added 69315
223.301 (b) added 79632
224.103 (d) revised 66169
224.105 (d) revised 73736
229.33 (a)(2)(iii), (3)(iii), (4)(iii), (5)(iii), (6)(iii) and (d) removed; (f) revised 61826

Chapter III—International Fishing and Related Activities (Parts 300—399)

300 Temporary regulations ...65887, 69002
Temporary regulations; correction 70002
300.60—300.67 (Subpart E) Tables 1, 2, 3 and 4 added 75890
300.61 Amended 75885
300.65 (b), (c) and (d) revised 75886
300.66 (i) through (v) redesignated as (j) through (w); (h) introductory text, new (n), new (s) and new (w) revised; (i) added 75890
300.67 (i)(2)(v) and (vi) redesignated as (i)(2)(vi) and (vii); new (i)(2)(v) added 75890

Chapter VI—Fishery Conservation and Management, National Oceanic and Atmospheric Administration, Department of Commerce (Parts 600—699)

622 Temporary regulations 61939, 61989, 64181, 64888, 68372, 68373, 71529, 71530, 72583, 76758
Fishery management measures 78776
622.1 (d) table amended 78775
622.2 Amended 78775
622.13 (g) added 78781
622.33 (a) amended; (c) removed 78775
622.38 (b)(2) revised 78775
622.176 (b) revised 78781
622.181 (b)(1) revised; (b)(4) added 78775
622.187 (b)(2), (5) and (8) revised 78775
622.193 (s) removed 78776
622.271 (b) revised 78781
622 Appendix A revised 78776
635 Fishery management measures 70500, 72584
Temporary regulations 77362
635.69 (e)(5) added 68763
(a)(1), (2), (3), (d) introductory text, (e)(1), (2) and (3) revised 68764
648 Temporary regulations 61826, 61827, 61838, 62331, 63406, 64182, 65888, 66857, 70890, 72585, 75267, 76759, 76765, 76766, 77005
Fishery management measures; interim 76077
Fishery management measures 78786
648.14 Regulation at 78 FR 61837 eff. date corrected 62471
(r)(1)(vi)(G) Added 61837
(a)(10)(iii) and (iv) added 78785
648.24 (b)(6) removed; (b)(2) through (5) revised 76762
648.87 (b)(1)(i)(C) suspended (temporary) 64890
648.94 (b)(3)(i) suspended; (b)(3)(iv) added (temporary) 63899
648.103 (b)(3) added; (c), (d) and (e) revised 76763
648.123 (b), (c) and (d) revised; (e) added 76763

CHANGES OCTOBER 1, 2013 THROUGH DECEMBER 31, 2013

648.143 (b), (c) and (d) revised; (e) added 76764
648.163 (d) and (e) revised 76765
648.201 Regulation at 78 FR 61837 eff. date corrected 62471
(a)(1), (d) and (f) revised 61837
660 Fishery management measures 70509
Temporary regulations 76570
660.11 Amended 68767, 75278
660.12 (a)(8) revised 68767
660.25 (b)(3)(ii), (iv)(C)(*4*), (vii), (b)(4) heading, (iv) heading, (A), (B), (C), (v)(B), (D), (vi)(B), (vii) introductory text, (A), (B), (C), (viii) and (g)(1) revised; (b)(4)(i)(G) added 68767
Revised 75278
660.111 (1)(ii) amended 68789
Amended 75278
660.112 (b)(1)(xvi) and (xvii) added; (b)(2)(ii) revised 68789
(a)(6) added 75279
660.113 (c)(3) and (d)(3) revised 68769
(b)(5), (c)(5) and (d)(5) added 75279
660.115 Added 75280
660.130 (d)(2)(i), (ii) and (3)(i) revised 68769
660.140 (b)(1)(iii), (d)(3)(i)(A), (C), (ii)(B)(*2*), (*3*)(*ii*), (4)(iii), (e)(3)(iii)(B), (4)(i), (5)(ii)(A), (f)(2)(ii), (3) introductory text, (i), (ii), (iii)(A), (B), (5), (6), (j)(2)(viii) and (ix)(B) revised; (d)(3)(ii)(B)(*3*)(*iii*); (d)(2)(iii) and (f)(3)(iii)(C)(*12*) added 68770
(a)(2), (f)(4) and (6) revised; (b)(1)(x), (2)(ix) and (f)(10) added; (e)(8) amended 75282
660.150 (c)(7)(i), (d)(1)(iii)(A)(*1*)(*i*) and (g)(2)(iv)(D) revised 68772
(a)(4), (b)(1)(ii)(A) and (f)(6) revised; (b)(1)(ii)(D), (2)(ii)(C) and (g)(7) added; (d)(5) removed 75282
660.160 (a)(4) and (b)(1)(ii)(A) revised; (d)(5) and (e)(6) removed; (b)(1)(ii)(D) and (e)(5) added 75282
660.210—660.232 (Subpart E) revised 72589
660.213 (d)(2) revised 68773
660.216 (a)(1) revised 68773
660.231 (b)(1) revised 68773
660.310—660.333 (Subpart F) revised 72592
660.316 (a)(1) revised 68773
679 Temporary regulations 61990, 62005, 63405, 63899, 64891, 64892, 68374, 69591, 69592, 73110, 73454, 76245, 76246
679.2 Amended 75891
679.4 (a)(1)(xv) added; (a)(2) revised 75892
679.5 (1)(7)(i) and (ii) revised 75892
679.40 Introductory text and (c)(1) revised 75893
679.41 (a)(3) added 75893
679.42 (f)(1)(i), (ii) and (6) revised 75893
679.45 (c) removed; (a)(1), (2), (3), (4)(i), (ii), (iii), (b), (d)(2) heading, (i)(A), (B), (C), (ii), (3)(i), (4), (e) and (f) revised 75893
697 Fishery management measures; interim 76077

Proposed Rules:

17....60813, 61046, 61082, 61273, 61293, 61622, 61764, 62523, 62529, 62560, 63574, 64192, 64328, 64358, 64446, 64840, 65248, 65936, 65938, 68660, 70104, 70525, 72622, 73173, 75306, 75313, 76795, 77087, 78321
21....65953, 65955
92....75321
100....66885, 73144
217....73794
223....63439. 63941, 66675, 69033
224....63941, 65249, 66675, 69033
226....65959
229....73477
242....66885
622....62579, 63946, 76807
635....66327, 75327, 78322
640....76807
648....66887, 70009
665....77089, 79388
679....63951, 65602, 68390, 74063, 74079

2013

78 FR Page

1–254	Jan. 2
255–660	3
661–852	4
853–1126	7
1127–1712	8
1713–2192	9
2193–2318	10
2319–2614	11
2615–2878	14
2879–3310	15
3311–3826	16
3827–4014	17
4015–4292	18
4293–4758	22
4759–5114	23
5115–5252	24
5253–5706	25
5707–6024	28
6025–6194	29
6195–6724	30
6725–7254	31
7255–7640	Feb. 1
7641–7992	4
7993–8344	5
8345–8956	6
8957–9306	7
9307–9574	8
9575–9776	11
9777–10054	12
10055–10498	13
10499–11088	14
11089–11550	15
11551–11744	19
11745–11966	20
11967–12218	21
12219–12590	22
12591–12932	25
12933–13210	26
13211–13442	27
13443–13770	28
13771–13998	Mar. 1
13999–14154	4
14155–14428	5
14429–14634	6
14635–14906	7
14907–15276	8
15277–15596	11
15597–15868	12
15869–16132	13
16133–16398	14
16399–16600	15
16601–16676	18
16777–17068	19
17069–17284	20
17285–17590	21
17591–17864	22
17865–18220	25
18221–18454	26
18455–18762	27
18763–19076	28
19077–19392	29
19393–19584	Apr. 1
19585–19978	2
19979–20212	3
20213–20408	4
20409–20782	5
20783–21014	8
21015–21210	9
21211–21502	10
21503–21816	11
21817–22150	12
22151–22410	15
22411–22766	16
22767–23104	17
23105–23456	18
23457–23670	19
23671–23828	22
23829–24032	23
24033–24326	24
24327–24664	25
24665–24978	26
24979–25180	29
25181–25360	30
25361–25564	May 1
25565–25786	2
25787–26230	3
26231–26484	6
26485–26700	7
26701–27000	8
27001–27302	9
27303–27852	10
27853–28110	13
28111–28464	14
28465–28718	15
28719–29018	16
29019–29232	17
29233–29558	20
29559–30196	21
30197–30736	22
30737–31366	23
31367–31814	24
31815–32066	28
32067–32344	29
32345–32540	30
32541–32978	31
32979–33192	Jun. 3
33193–33688	4
33689–33954	5
33955–34244	6
34245–34544	7
34545–34866	10
34867–35100	11
35101–35544	12
35545–35742	13
35742–36082	14
36083–36406	17
36407–36644	18

36645–37100	19
37101–37436	20
37437–37700	21
37701–37926	24
37927–38194	25
38195–38540	26
38541–38810	27
38811–39162	28
39163–39542	Jul. 1
39543–39956	2
39957–40380	3
40381–40624	5
40625–40934	8
40935–41258	9
41259–41676	10
41677–41834	11
41835–41998	12
41999–42388	15
42389–42676	16
42677–42862	17
42863–43060	18
43061–43752	19
43753–43970	22
43971–44418	23
44419–44870	24
44871–45050	25
45051–45440	26
45441–45840	29
45841–46242	30
46243–46490	31
46491–46798	Aug. 1
46799–47152	2
47153–47526	5
47527–48024	6
48025–48282	7
48283–48598	8
48599–48794	9
48795–49108	12
49109–49356	13
49357–49652	14
49653–49902	15
49903–50312	16
50313–51040	19
51041–51648	20
51649–52078	21
52079–52388	22
52389–52678	23
52679–52826	26
52827–53016	27
53017–53236	28
53237–53624	29
53625–54146	30
54147–54372	Sep. 3
54373–54560	4
54561–54734	5
54735–54958	6
54959–55168	9
55169–55628	10
55629–56126	1
56127–56582	12
56583–56810	13
56811–57032	16
57033–57226	17
57227–57466	18
57467–57782	19
57883–58152	20
58153–58448	23
58449–58854	24
58855–59160	25
59161–59620	26
59621–59774	27
59775–60176	30
60177–60652	Oct. 1
60653–61152	2
61153–61802	3
61803–61936	4
61937–61948	7
61949–61982	8
61983–61988	9
61989–62004	10
62005–62292	11
62293–62304	15
62305–62328	16
62329–62334	17
62335–62356	18
62357–62416	21
62417–62954	22
62955–63368	23
63369–63822	24
63823–64152	25
64153–64388	28
64389–64872	29
64873–65144	30
65145–65514	31
65515–65868	Nov. 1
65869–66248	4
66249–66620	5
66621–66824	6
66825–66994	7
66995–67288	8
67289–67924	12
67925–68324	13
68325–68686	14
68687–68980	15
68981–69284	18
69285–69534	19
69535–69752	20
69753–69982	21
69983–70188	22
70189–70484	25
70485–70846	26
70847–71434	27
71435–71986	29
71987–72532	Dec. 2
72533–72788	3
72789–73078	4
73079–73376	5
73377–73686	6
73687–73992	9
73993–75214	10

75215–75448	11
75449–75896	12
75897–76028	13
76029–76194	16
76195–76520	17
76521–76720	18
76721–76972	19
76973–77326	20
77327–77556	23
77557–78164	24
78165–78692	26
78693–79282	27
79283–79566	30
79567–80462	31

Contents printed on 100% post-consumer
recycled paper with vegetable-based ink

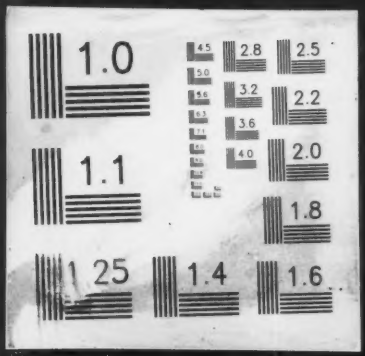
1.0
2.8
2.5
3.2
2.2
3.6
2.0
4.0
1.1
1.8
1.25
1.4
1.6